

MISE EN CIRCULATION DU FLUIDE 2510812014

Customer: PTRHTF40115	System Information	Sample Information
Polyrey - Ussel Les Petites Bordes Ussel Correze, 19200 France Attn: Olivier Letrange Tel: (055)546-3735 E-Mail: olivier.letrange@polyrey.com	System Volume: 3000 ltr Bulk Operating Temp: 439F / 226C Heating Source: Blanket: Fluid: PETRO CANADA CALFLO AF Make: CHAUFFERIE ANNESCE	Lab No: 02433869 Analyst: Luis Rodriguez Sample Date: 07/19/21 Received Date: 07/20/21 Completed: 08/03/21 Luis Rodriguez luis.rodriguez@hollyfrontier.com

Recommendation: Very stable condition of the fluid which is fit for further use. Please resample min. in 12 months.

Comments:

Sample Date	Received Date	Fluid Age	Sample Location	Flash Point (COC)	Water (KF)	Viscosity (40°C)	Acid Number	Solids	GCD 10%	GCD 50%	GCD 90%	GCD % < 335°C
	mm/dd/yy			°F/°C	ppm	cSt	mg/KOH/g	%wt	°F/°C	°F/°C	°F/°C	%
07/19/21	07/20/21	7.0y		414 / 212	24.1	30.9	0.17	0.205	683 / 362	803 / 428	911 / 489	5.58
06/25/20	08/14/20	6.0y		406 / 208	14.9	31.3	0.17	0.122	688 / 364	804 / 429	911 / 489	5.20
07/28/19	07/29/19	59.0y		396 / 202	5.1	31.5	0.216	0.089	671 / 355	797 / 425	908 / 487	6.37
03/08/18	03/20/18	0.0y		392 / 200	3.5	30.7	0.01	0.077	674 / 357	778 / 415	895 / 479	4.12
02/12/17	02/22/17	30.0y		388 / 198	28.2	30.2	0.074	0.049	671 / 355	796 / 424	907 / 486	6.41
Baseline Data				435 / 224		32.7	0.03		693 / 367	790 / 421	887 / 475	2.5

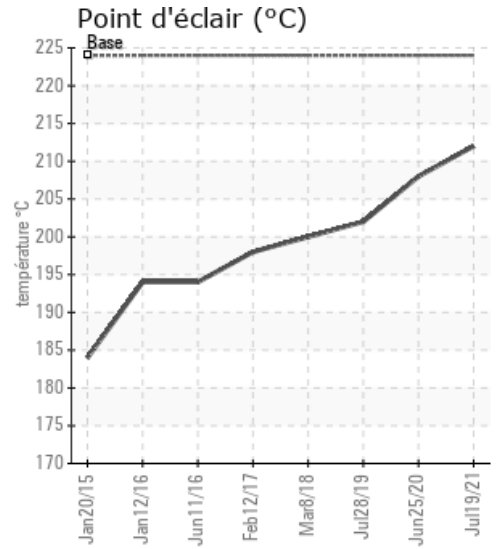
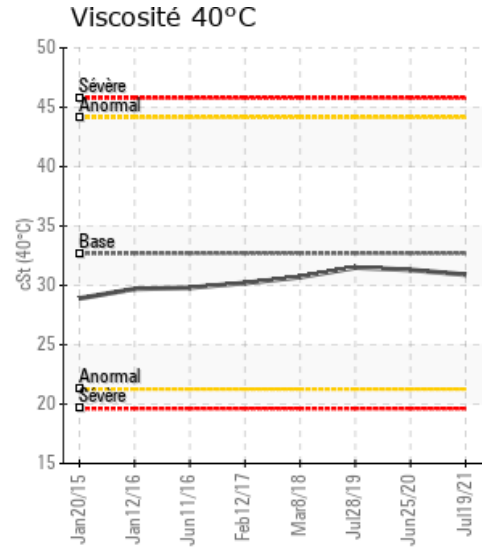
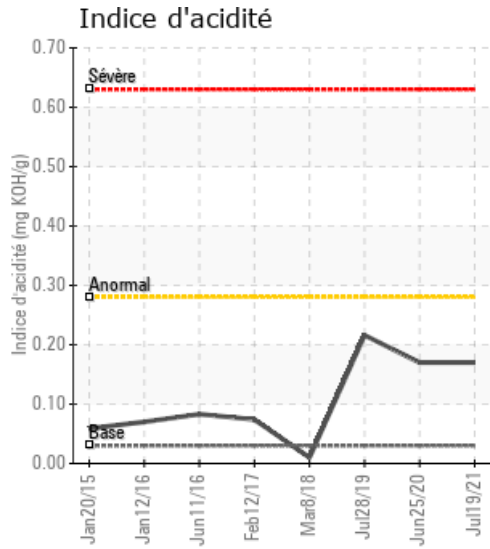

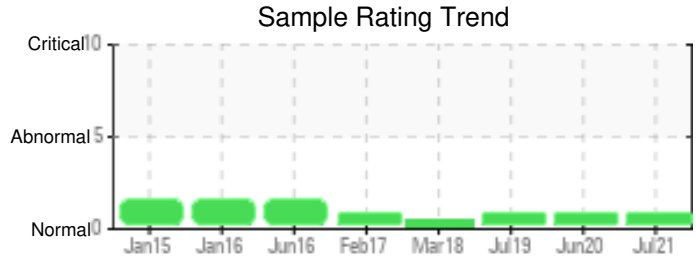

Sample Date	Iron	Chromium	Nickel	Aluminum	Copper	Lead	Tin	Cadmium	Silver	Vanadium	Silicon	Sodium	Potassium	Titanium	Molybdenum	Antimony	Manganese	Lithium	Boron	Magnesium	Calcium	Barium	Phosphorus	Zinc
07/19/21	0	0	0	0	0	0	0	0	0	0	0	0	0	0	0	0	0	0	0	0	0	0	0	0
06/25/20	0	0	0	0	0	0	0	0	0	0	0	0	0	0	0	0	0	0	0	0	0	0	0	0
07/28/19	0	0	0	0	0	0	0	0	0	0	0	0	0	0	0	0	0	0	0	0	0	0	0	0
03/08/18	2	0	0	0	0	0	0	0	0	0	0	0	0	0	0	0	0	0	4	0	0	0	0	0
02/12/17	0	0	0	0	0	0	0	0	0	0	0	1	0	0	0	0	0	0	0	0	0	0	0	0
Baseline Data			0	0						0			0	0				0					270	

Elemental analysis results (above) in parts per million (ppm). [10,000 ppm = 1.0%]

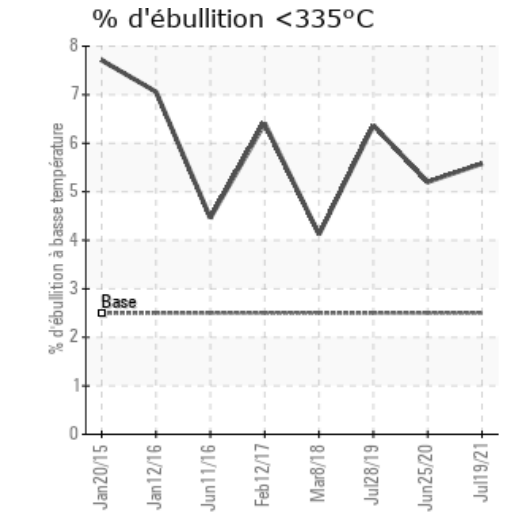
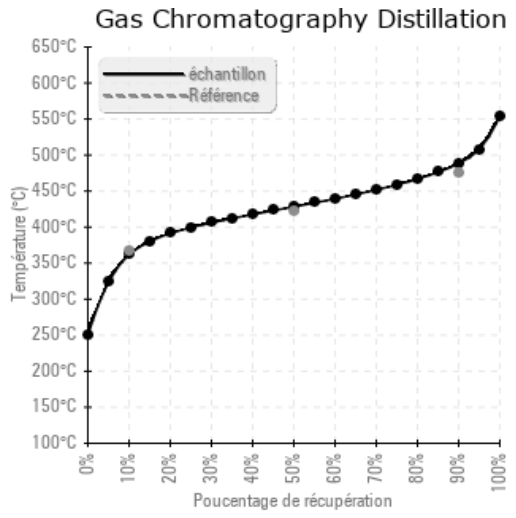
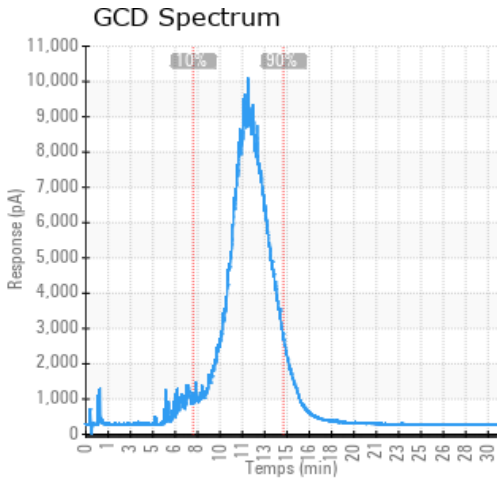

Historical Comments	
06/25/20	All fluid parameters meet expected values, with marginal improvement in COC Flash over previous samples. Fluid fit for further use. Please re-sample at normal frequency. Please include accurate data for oil age, unit age etc on future samples
07/28/19	All parameters within expected range and fluid fit for continued use. Re-sample at normal frequency
03/08/18	All parameters lie within normal limits. Fluid fit for further use
02/12/17	Oil appears to be in good condition and fit for further service. Suggest sample at next scheduled maintenance interval.

Petro-Canada makes no representation or warranty of any kind, either express or implied, as to the accuracy or completeness of the analysis and assumes no responsibility and shall have no liability whatsoever with respect to such analysis, or a party's use of it. Petro-Canada is a division of HollyFrontier Corporation.