

1X62-CH-01

Customer: PTRHTF30038
 BUILDING PRODUCTS OF CANADA
 9510 ST PATRICK STREET
 LASALLE, QC H8R 1R9 CA
 Attn: Marc Legault
 Tel: (514)364-7586
 E-Mail: mlegault@bpcan.com

System Information
 System Volume: 1215 ltr
 Bulk Operating Temp: 227F / 108C
 Heating Source:
 Blanket:
 Fluid: PETRO CANADA PETRO-THERM
 Make: CHROMALOX

Sample Information
 Lab No: 02595915
 Analyst: Jean Lacharite
 Sample Date: 10/31/23
 Received Date: 11/13/23
 Completed: 11/15/23
 Jean Lacharite
 jean.lacharite@HFSinclair.com

Recommendation: results are normal to good for wear, AN, viscosity, insolubles and GCD 10, 50, 90%. GCD graphic is good. continue the operation.

Comments:

Sample Date	Received Date	Fluid Age	Sample Location	Flash Point (COC)	Water (KF)	Viscosity (40°C)	Acid Number	Solids	GCD 10%	GCD 50%	GCD 90%	GCD % < 335°C
	mm/dd/yy			°F/°C	ppm	cSt	mg/KOH/g	%wt	°F/°C	°F/°C	°F/°C	%
10/31/23	11/13/23	0.0m	DANS LE CIRCUIT	439 / 226	11.5	33.5	0.04	0.040	720 / 382	814 / 435	913 / 490	2.48
03/18/21	03/26/21	0.0m	dans le circuit	428 / 220	9.8	34.5	0.02	0.030	724 / 384	814 / 435	927 / 497	0.23
06/03/20	06/04/20	3.0m	CIRCUIT	435 / 224	50.5	33.9	0.02	0.058	724 / 385	810 / 432	895 / 479	0.96
04/03/18	05/03/18	0.0m		439 / 226	8.0	34.4	0.01	0.041	717 / 381	811 / 433	904 / 485	1.36
05/02/17	05/12/17	0.0m	ENTREE DE LA POMPE	441 / 227	11.8	34.8	0.025	0.021	724 / 385	816 / 435	926 / 496	0.38
Baseline Data				433 / 223		34.2	0.03		720 / 382	817 / 436	900 / 482	1.00

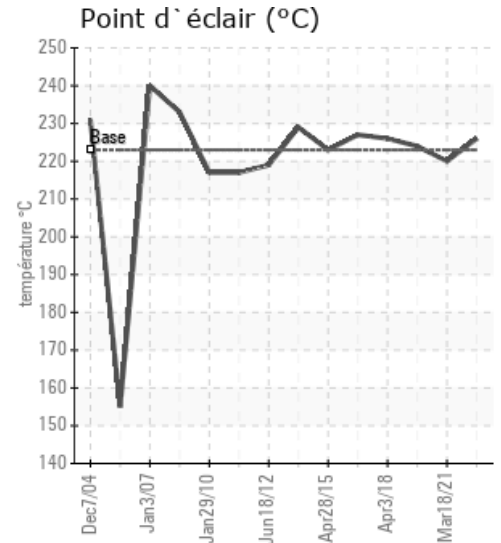
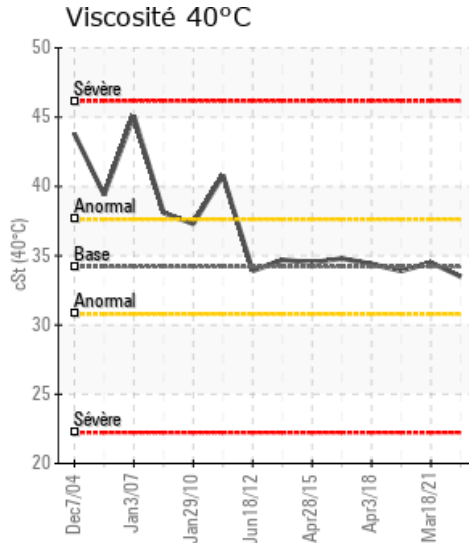
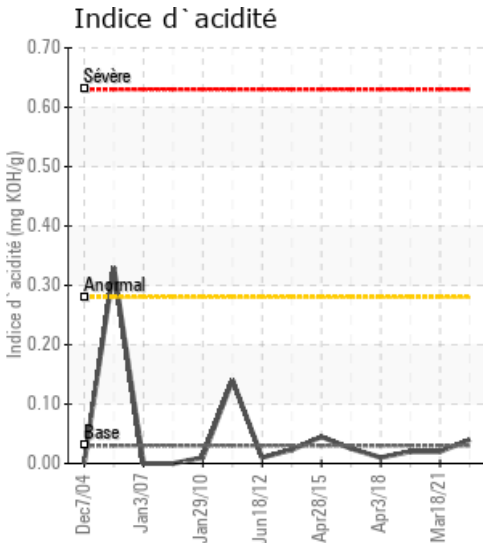

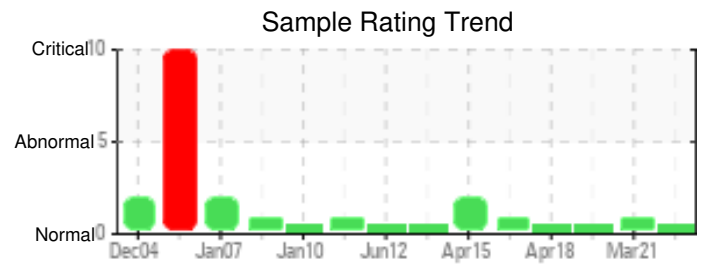
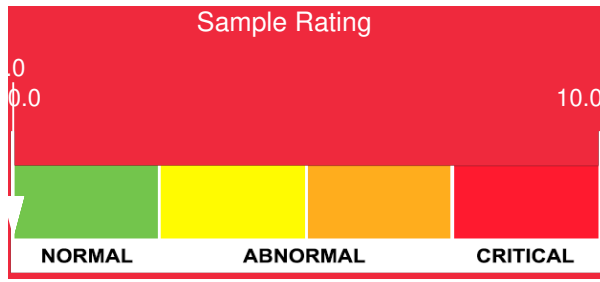

Sample Date	Iron	Chromium	Nickel	Aluminum	Copper	Lead	Tin	Cadmium	Silver	Vanadium	Silicon	Sodium	Potassium	Titanium	Molybdenum	Antimony	Manganese	Lithium	Boron	Magnesium	Calcium	Barium	Phosphorus	Zinc
10/31/23	0	0	0	0	0	0	0	0	0	0	0	0	0	0	0	0	0	0	0	0	0	0	0	0
03/18/21	0	0	0	0	0	1	0	0	0	0	0	0	0	0	0	0	0	0	0	0	0	0	0	0
06/03/20	0	0	0	0	0	0	0	0	0	0	0	0	0	0	0	0	0	0	0	0	0	0	0	0
04/03/18	1	0	0	0	0	7	0	0	0	0	0	0	0	0	0	0	0	0	0	0	0	0	0	0
05/02/17	0	0	0	0	0	0	0	0	0	0	0	1	0	0	0	0	0	0	0	0	0	0	0	0
Baseline Data			0	0						0			0	0					0				0	

Elemental analysis results (above) in parts per million (ppm). [10,000 ppm = 1.0%]

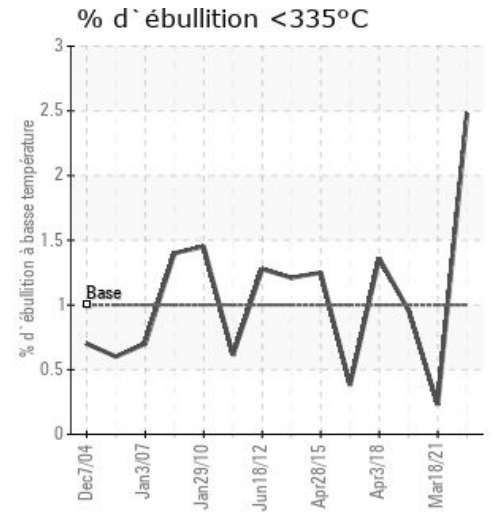
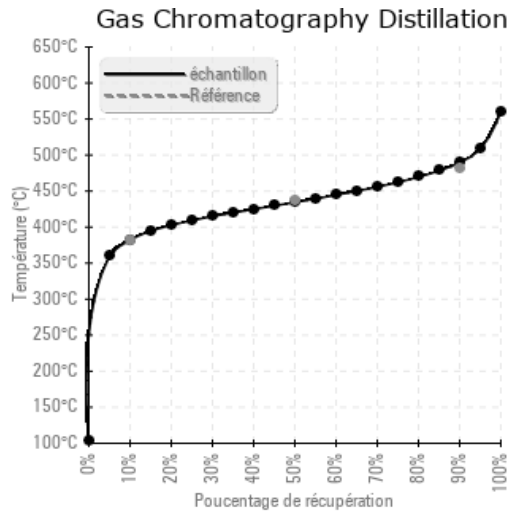
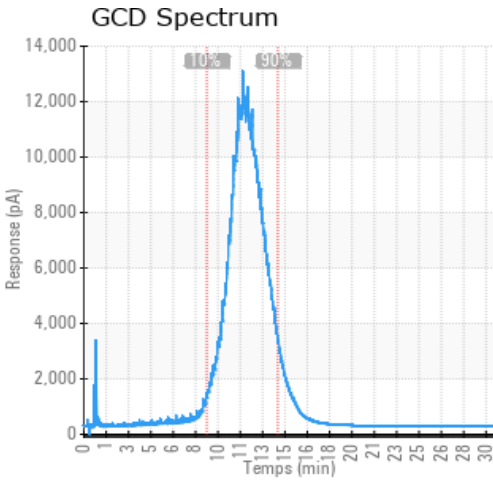

Historical Comments

03/18/21	results are good, continue the operation
06/03/20	Il y a présence de soufre, assurez-vous de faire tout transvasage du fluide caloporteur à partir d'une pompe dédiée à cet effet. L'huile est OK, pour usage continue. Reprendre un échantillon à la date prévue.
04/03/18	Reprendre un échantillon à intervalle normal
05/02/17	On note une légère augmentation des Fractions Lourdes (GCD @90%), une augmentation des Fractions Lourdes engendre une augmentation de la viscosité et favorise la formation de dépôt de carbone. (GCD) 90% Distillation Point is marginally high.

Petro-Canada makes no representation or warranty of any kind, either express or implied, as to the accuracy or completeness of the analysis and assumes no responsibility and shall have no liability whatsoever with respect to such analysis, or a party's use of it. Petro-Canada is a division of HollyFrontier Corporation.