

1X15-CH-01

Customer: PTRHTF30038
 BUILDING PRODUCTS OF CANADA
 9510 ST PATRICK STREET
 LASALLE, QC H8R 1R9 CA
 Attn: Marc Legault
 Tel: (514)364-7586
 E-Mail: mlegault@bpcan.com

System Information
 System Volume: 405 ltr
 Bulk Operating Temp: 227F / 108C
 Heating Source:
 Blanket:
 Fluid: PETRO CANADA PETRO-THERM
 Make: CHROMALOX

Sample Information
 Lab No: 02595921
 Analyst: Jean Lacharite
 Sample Date: 10/31/23
 Received Date: 11/13/23
 Completed: 11/16/23
 Jean Lacharite
 jean.lacharite@HFSinclair.com

Recommendation: results are ok for wear, viscosity, AN, Flash point, insolubles and GCD 10, 50, 90%. GCD graphic is good. continue the operation.

Comments:

Sample Date	Received Date	Fluid Age	Sample Location	Flash Point (COC)	Water (KF)	Viscosity (40°C)	Acid Number	Solids	GCD 10%	GCD 50%	GCD 90%	GCD % < 335°C
	mm/dd/yy			°F/°C	ppm	cSt	mg/KOH/g	%wt	°F/°C	°F/°C	°F/°C	%
10/31/23	11/13/23	0.0m	DANS LE CIRCUIT	475 / 246	14.3	31.6	0.04	0.038	721 / 383	817 / 436	913 / 489	2.76
06/03/20	06/04/20	3.0m	CIRCUIT	439 / 226	84.4	32.5	0.09	0.081	715 / 380	807 / 430	891 / 477	1.97
04/03/18	05/03/18	0.0m		356 / 180	8.9	29.7	0.01	0.043	699 / 371	810 / 432	911 / 488	3.98
05/02/17	05/12/17	0.0m	LIGNE DE PRESSION	410 / 210	12.1	32.4	0.036	0.026	712 / 378	811 / 433	924 / 496	1.49
04/28/15	05/01/15	1.0m	VLV SUR TUYAN ENTR P	439 / 226	9.6	34.8	0.01	0.033	721 / 383	815 / 435	926 / 497	0.22
Baseline Data				433 / 223		34.2	0.03		720 / 382	817 / 436	900 / 482	1.00

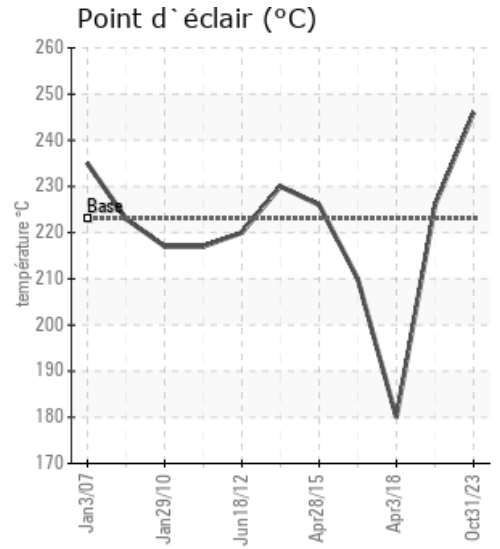
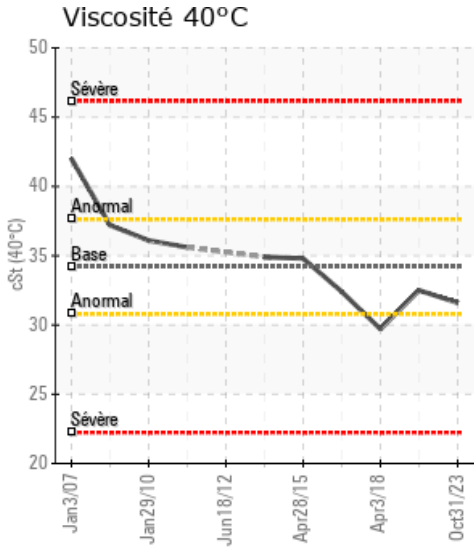
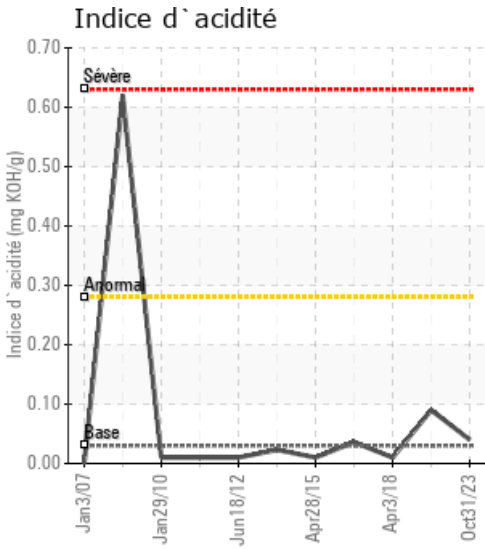

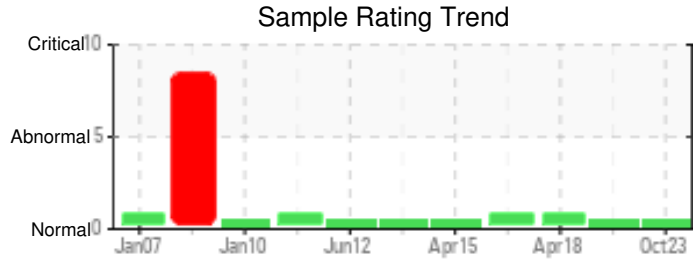

Sample Date	Iron	Chromium	Nickel	Aluminum	Copper	Lead	Tin	Cadmium	Silver	Vanadium	Silicon	Sodium	Potassium	Titanium	Molybdenum	Antimony	Manganese	Lithium	Boron	Magnesium	Calcium	Barium	Phosphorus	Zinc
10/31/23	0	0	0	0	0	0	0	0	0	0	0	0	0	0	0	0	0	0	0	0	0	0	0	0
06/03/20	2	0	0	0	0	0	0	0	0	0	2	0	0	0	0	0	0	0	0	0	7	0	0	6
04/03/18	2	0	0	0	0	0	0	0	0	0	0	0	0	0	0	0	0	0	0	0	0	0	0	0
05/02/17	2	0	0	0	0	0	0	0	0	0	0	1	0	0	0	0	0	0	0	0	0	0	0	0
04/28/15	0	0	0	0	0	0	0	0	0	0	0	1	0	0	0	0	0	0	0	0	0	0	0	0
Baseline Data			0	0						0			0	0					0				0	

Elemental analysis results (above) in parts per million (ppm). [10,000 ppm = 1.0%]

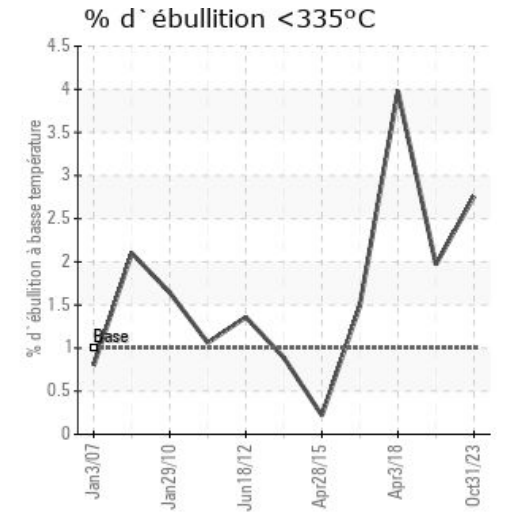
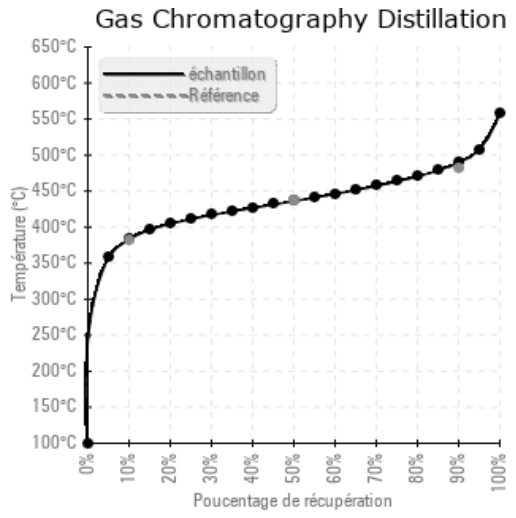
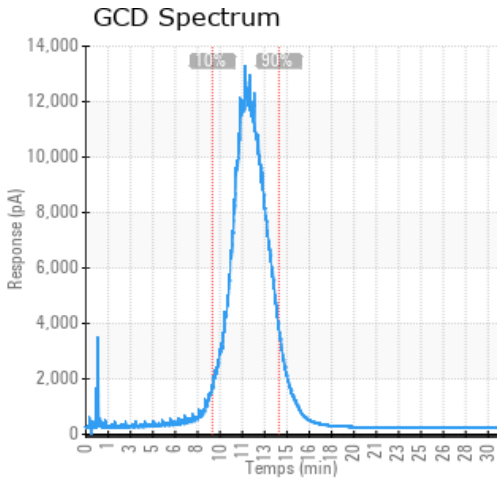

Historical Comments	
06/03/20	Il y a présence de soufre dans l'huile, assurez-vous de faire tout transvasage du fluide caloporteur à partir d'une pompe dédiée à cet effet. L'huile est OK, pour usage continu. Reprendre un échantillon à la date prévue.
04/03/18	Le point éclair est marginalement faible, reprendre un échantillon dans 3 mois. COC Flash Point is marginally low.
05/02/17	On note une légère augmentation des Fractions Lourdes (GCD @90%), une augmentation des Fractions Lourdes engendre une augmentation de la viscosité et favorise la formation de dépôt de carbone. (GCD) 90% Distillation Point is marginally high.
04/28/15	Les fractions lourdes sont légèrement élevées (GCD 90%) (GCD) 90% Distillation Point is marginally high.

Petro-Canada makes no representation or warranty of any kind, either express or implied, as to the accuracy or completeness of the analysis and assumes no responsibility and shall have no liability whatsoever with respect to such analysis, or a party's use of it. Petro-Canada is a division of HollyFrontier Corporation.