

Machine Id
LAUTER TON

Component
Gearbox

Fluid
GEAR OIL ISO 220 (--- GAL)

DIAGNOSIS

Recommendation

Resample at the next service interval to monitor.
NOTE: Please provide information regarding reservoir capacity, filter type and micron rating with next sample. Please specify the brand, type, and viscosity of the oil on your next sample.

Wear

All component wear rates are normal.

Contamination

There is no indication of any contamination in the oil.

Fluid Condition

The AN level is acceptable for this fluid. The condition of the oil is suitable for further service.

SAMPLE INFORMATION method limit/base current history1 history2

Sample Number	Client Info	PC0081243	PC0068888	PC0052834
Sample Date	Client Info	21 Nov 2023	23 Apr 2023	14 Jun 2022
Machine Age	hrs	Client Info	0	0
Oil Age	hrs	Client Info	0	0
Oil Changed	Client Info	N/A	N/A	N/A
Sample Status		NORMAL	NORMAL	NORMAL

CONTAMINATION method limit/base current history1 history2

Water	WC Method	>0.2	NEG	NEG	NEG
-------	-----------	------	------------	-----	-----

WEAR METALS method limit/base current history1 history2

PQ	ASTM D8184*		0	---	0
Iron	ppm	ASTM D5185(m) >200	10	9	7
Chromium	ppm	ASTM D5185(m) >15	0	0	0
Nickel	ppm	ASTM D5185(m) >15	<1	<1	0
Titanium	ppm	ASTM D5185(m)	0	0	0
Silver	ppm	ASTM D5185(m)	<1	0	0
Aluminum	ppm	ASTM D5185(m) >25	1	1	2
Lead	ppm	ASTM D5185(m) >100	<1	<1	<1
Copper	ppm	ASTM D5185(m) >200	23	18	11
Tin	ppm	ASTM D5185(m) >25	0	0	0
Antimony	ppm	ASTM D5185(m) >5	0	0	0
Vanadium	ppm	ASTM D5185(m)	0	0	0
Beryllium	ppm	ASTM D5185(m)	0	0	0
Cadmium	ppm	ASTM D5185(m)	0	0	0

ADDITIVES method limit/base current history1 history2

Boron	ppm	ASTM D5185(m) 50	13	18	53
Barium	ppm	ASTM D5185(m) 15	0	0	0
Molybdenum	ppm	ASTM D5185(m) 15	0	0	0
Manganese	ppm	ASTM D5185(m)	<1	<1	<1
Magnesium	ppm	ASTM D5185(m) 50	0	0	<1
Calcium	ppm	ASTM D5185(m) 50	6	8	8
Phosphorus	ppm	ASTM D5185(m) 350	245	280	278
Zinc	ppm	ASTM D5185(m) 100	194	164	156
Sulfur	ppm	ASTM D5185(m) 12500	5028	5264	5369
Lithium	ppm	ASTM D5185(m)	<1	<1	<1

CONTAMINANTS method limit/base current history1 history2

Silicon	ppm	ASTM D5185(m) >50	4	5	4
Sodium	ppm	ASTM D5185(m)	<1	<1	<1
Potassium	ppm	ASTM D5185(m) >20	<1	<1	1

FLUID DEGRADATION method limit/base current history1 history2

Acid Number (AN)	mg KOH/g	ASTM D974* 0.85	0.39	0.40	0.44
------------------	----------	-----------------	-------------	------	------

OIL ANALYSIS REPORT

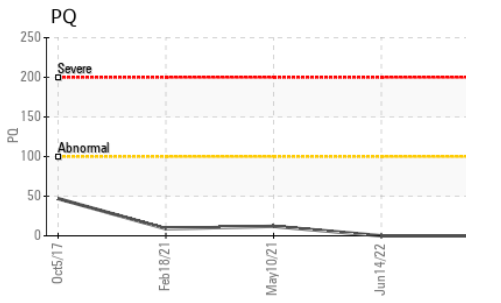
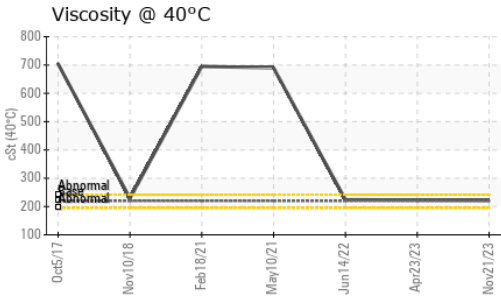
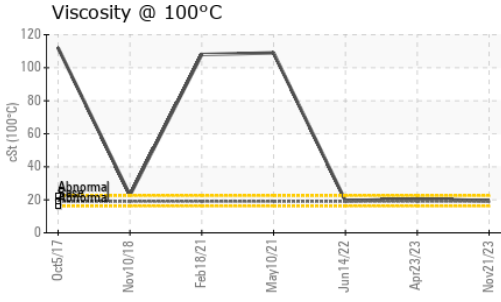
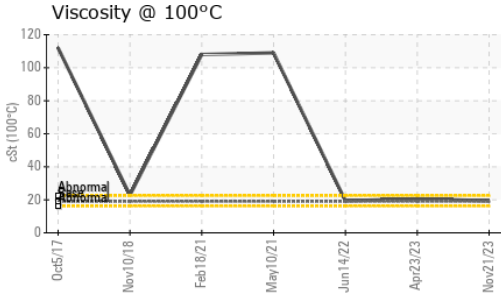

PARAMETER	method	limit/base	current	history1	history2
White Metal	scalar	Visual*	NONE	NONE	LIGHT
Yellow Metal	scalar	Visual*	NONE	NONE	NONE
Precipitate	scalar	Visual*	NONE	NONE	NONE
Silt	scalar	Visual*	NONE	NONE	NONE
Debris	scalar	Visual*	NONE	NONE	NONE
Sand/Dirt	scalar	Visual*	NONE	NONE	NONE
Appearance	scalar	Visual*	NORML	NORML	NORML
Odor	scalar	Visual*	NORML	NORML	NORML
Emulsified Water	scalar	Visual*	>0.2	NEG	NEG
Free Water	scalar	Visual*		NEG	NEG

PARAMETER	method	limit/base	current	history1	history2
Visc @ 40°C	cSt	ASTM D7279(m)	220	223	224
Visc @ 100°C	cSt	ASTM D7279(m)	19.0	19.4	20.6
Viscosity Index (VI)	Scale	ASTM D2270*	96	98	108

PARAMETER	method	limit/base	current	history1	history2
Color					
Bottom					
PrtFilter					

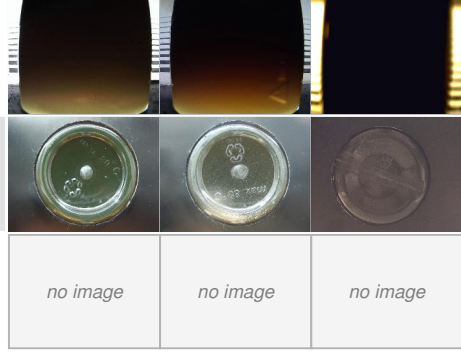

GRAPHS

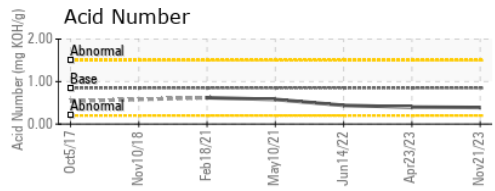
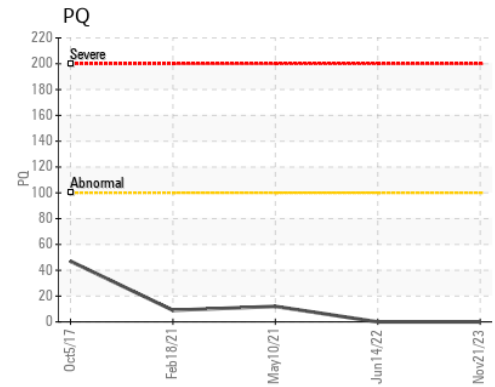
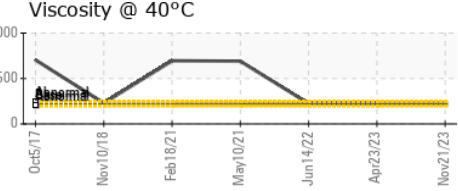
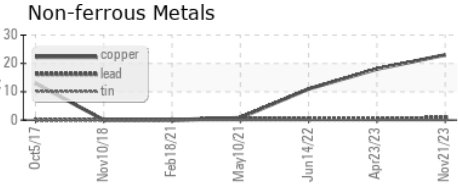
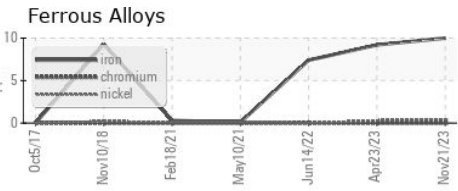

Laboratory : WearCheck - C8-1175 Appleby Line, Burlington, ON L7L 5H9
Sample No. : PC0081243 **Received** : 28 Nov 2023
Lab Number : 02599513 **Diagnosed** : 29 Nov 2023
Unique Number : 5684593 **Diagnostician** : Wes Davis
Test Package : IND 2 (Additional Tests: KV100, TAN Man, VI)

Labatt - St. John's Brewery
 60 Leslie Street
 St John's, NL
 CA A1E 2V8
 Contact: Rod Penney
 rod.penney@labatt.com
 T: (709)570-7152
 F: (709)570-7160

To discuss this sample report, contact Customer Service at 1-800-268-2131.
 Test denoted (*) outside scope of accreditation, (m) method modified, (e) tested at external lab.
 Validity of results and interpretation are based on the sample and information as supplied.