

# OIL ANALYSIS REPORT

Sample Rating Trend

**NORMAL**

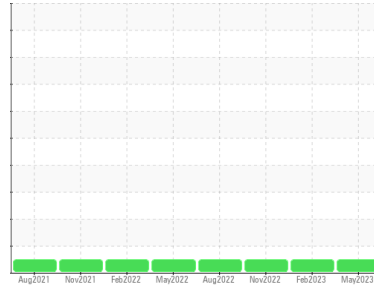

Area  
**Galv Line**  
 Machine Id  
**[Galv Line] 650250-HOT BRIDLE ROLL # 3**  
 Component  
**Gearbox**  
 Fluid  
**PETRO CANADA ENDURATEX EP 220 (--- GAL)**

## DIAGNOSIS

### Recommendation

Resample at the next service interval to monitor.  
 NOTE: Please provide information regarding reservoir capacity, filter type and micron rating with next sample.

### Wear

All component wear rates are normal.

### Contamination

There is no indication of any contamination in the oil.

### Fluid Condition

The AN level is acceptable for this fluid. The condition of the oil is suitable for further service.

SAMPLE INFORMATION		method	limit/base	current	history 1	history 2
Sample Number	Client Info			<b>PCA0095423</b>	PCA0089485	PCA0081696
Sample Date	Client Info			<b>23 May 2023</b>	01 Feb 2023	22 Nov 2022
Machine Age	hrs	Client Info		<b>0</b>	0	0
Oil Age	hrs	Client Info		<b>0</b>	0	0
Oil Changed	Client Info			<b>Not Changed</b>	Not Changed	Not Changed
Sample Status				<b>NORMAL</b>	NORMAL	NORMAL

WEAR METALS		method	limit/base	current	history 1	history 2
PQ		ASTM D8184		<b>16</b>	12	---
Iron	ppm	ASTM D5185m	>200	<b>58</b>	60	55
Chromium	ppm	ASTM D5185m	>15	<b>&lt;1</b>	<1	0
Nickel	ppm	ASTM D5185m	>15	<b>&lt;1</b>	0	0
Titanium	ppm	ASTM D5185m		<b>0</b>	0	0
Silver	ppm	ASTM D5185m		<b>0</b>	0	0
Aluminum	ppm	ASTM D5185m	>25	<b>&lt;1</b>	0	<1
Lead	ppm	ASTM D5185m	>100	<b>0</b>	<1	0
Copper	ppm	ASTM D5185m	>200	<b>5</b>	6	6
Tin	ppm	ASTM D5185m	>25	<b>0</b>	0	0
Vanadium	ppm	ASTM D5185m		<b>0</b>	0	0
Cadmium	ppm	ASTM D5185m		<b>0</b>	0	0

ADDITIVES		method	limit/base	current	history 1	history 2
Boron	ppm	ASTM D5185m	60	<b>13</b>	22	21
Barium	ppm	ASTM D5185m	0	<b>0</b>	0	0
Molybdenum	ppm	ASTM D5185m	0	<b>0</b>	<1	0
Manganese	ppm	ASTM D5185m	0	<b>&lt;1</b>	<1	<1
Magnesium	ppm	ASTM D5185m	0	<b>1</b>	1	<1
Calcium	ppm	ASTM D5185m	0	<b>7</b>	12	8
Phosphorus	ppm	ASTM D5185m	270	<b>212</b>	195	205
Zinc	ppm	ASTM D5185m	0	<b>7</b>	22	12
Sulfur	ppm	ASTM D5185m	11200	<b>7832</b>	6801	6890

CONTAMINANTS		method	limit/base	current	history 1	history 2
Silicon	ppm	ASTM D5185m	>50	<b>2</b>	3	2
Sodium	ppm	ASTM D5185m		<b>2</b>	2	2
Potassium	ppm	ASTM D5185m	>20	<b>2</b>	0	0

FLUID DEGRADATION		method	limit/base	current	history 1	history 2
Acid Number (AN)	mg KOH/g	ASTM D8045	0.40	<b>0.67</b>	0.58	0.62

VISUAL		method	limit/base	current	history 1	history 2
White Metal	scalar	*Visual	NONE	<b>NONE</b>	NONE	NONE
Yellow Metal	scalar	*Visual	NONE	<b>NONE</b>	NONE	NONE
Precipitate	scalar	*Visual	NONE	<b>NONE</b>	NONE	NONE
Silt	scalar	*Visual	NONE	<b>NONE</b>	NONE	NONE
Debris	scalar	*Visual	NONE	<b>NONE</b>	NONE	NONE
Sand/Dirt	scalar	*Visual	NONE	<b>NONE</b>	NONE	NONE
Appearance	scalar	*Visual	NORML	<b>NORML</b>	NORML	NORML
Odor	scalar	*Visual	NORML	<b>NORML</b>	NORML	NORML
Emulsified Water	scalar	*Visual	>0.2	<b>NEG</b>	NEG	NEG
Free Water	scalar	*Visual		<b>NEG</b>	NEG	NEG

# OIL ANALYSIS REPORT

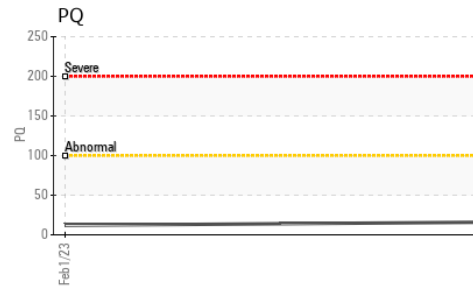
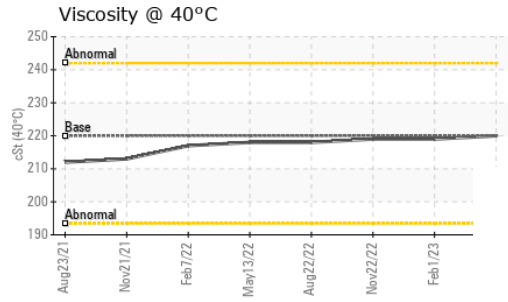
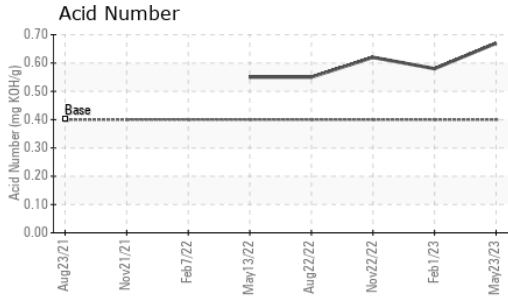

FLUID PROPERTIES		method	limit/base	current	history 1	history 2
Visc @ 40°C	cSt	ASTM D445	220	<b>220</b>	219	219

SAMPLE IMAGES		method	limit/base	current	history 1	history 2
---------------	--	--------	------------	---------	-----------	-----------

Color

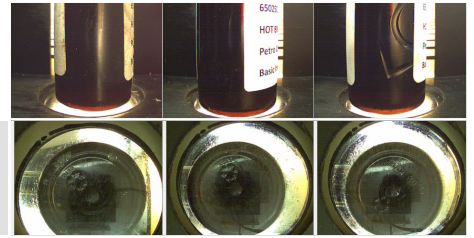

Bottom

## GRAPHS

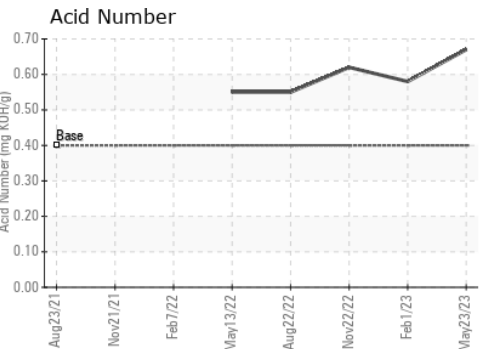
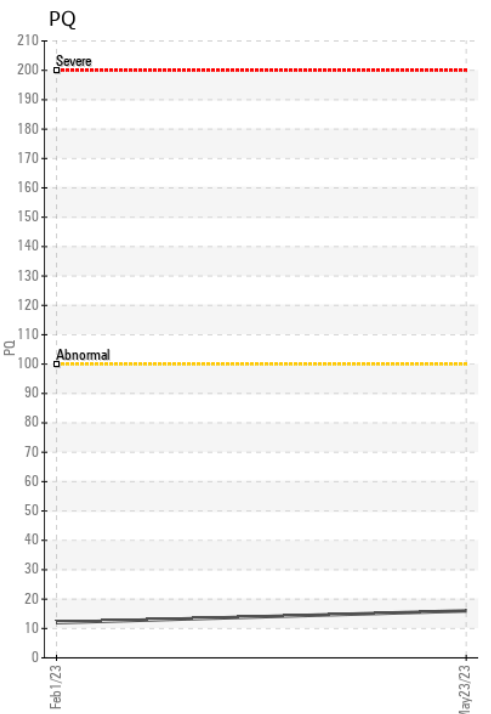
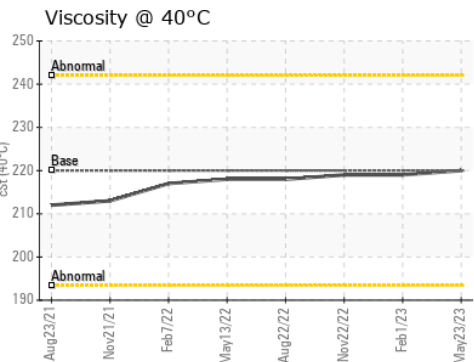
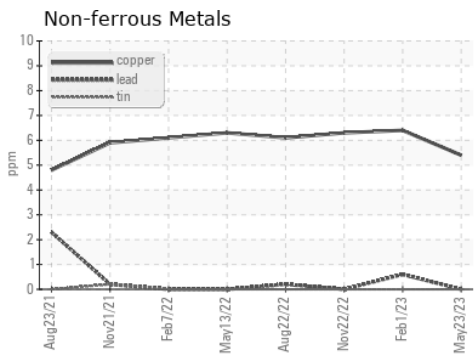
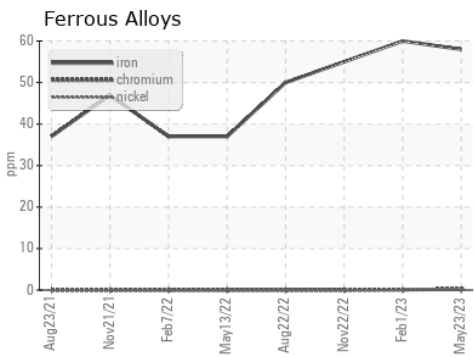

Certificate L2367

**Laboratory** : WearCheck USA - 501 Madison Ave., Cary, NC 27513  
**Sample No.** : PCA0095423  
**Lab Number** : 05894572  
**Unique Number** : 10550382  
**Test Package** : PLANT  
**Received** : 10 Jul 2023  
**Diagnosed** : 11 Jul 2023  
**Diagnostician** : Wes Davis

**SDI - Steel Dynamics Inc. - Heartland**  
 455 West Industrial Drive  
 Terre Haute, IN  
 US 47802  
 Contact: BRAD ELLIS  
 brad.ellis@steeldynamics.com

To discuss this sample report, contact Customer Service at 1-800-237-1369.

\* - Denotes test methods that are outside of the ISO 17025 scope of accreditation.

Statements of conformity to specifications are based on the simple acceptance decision rule (JCGM 106:2012)

T:  
F: