

PROBLEM SUMMARY

Sample Rating Trend

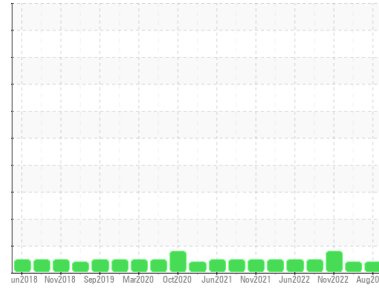

VIS DEBRIS



Machine Id
L-8 62 DISTRIBUTION
 Component
Gearbox
 Fluid
PETRO CANADA ENDURATEX EP 460 (6 GAL)

COMPONENT CONDITION SUMMARY

No relevant graphs to display

RECOMMENDATION

No corrective action is recommended at this time.
Resample at the next service interval to monitor.

PROBLEMATIC TEST RESULTS

Sample Status		ABNORMAL	ABNORMAL	ABNORMAL
Debris	scalar *Visual	▲ MODER	▲ MODER	NONE

Customer Id: CERCLA
Sample No.: PCA0091855
Lab Number: 05921560
Test Package: PLANT



To manage this report scan the QR code

To discuss the diagnosis or test data:
 Don Baldrige +1
don.b505@comcast.net

To change component or sample information:
 Customer Service +1 1-800-237-1369
customerservice@wearcheck.com

RECOMMENDED ACTIONS

There are no recommended actions for this sample.

HISTORICAL DIAGNOSIS

02 May 2023 Diag: Don Baldrige

VIS DEBRIS



No corrective action is recommended at this time. Resample at the next service interval to monitor. All component wear rates are normal. Moderate concentration of visible dirt/debris present in the oil. The AN level is acceptable for this fluid. The condition of the oil is suitable for further service.

view report



15 Nov 2022 Diag: Jonathan Hester

WEAR



No corrective action is recommended at this time. We recommend an early resample to monitor this condition. Gear wear is indicated. There is no indication of any contamination in the oil. The AN level is acceptable for this fluid. The condition of the oil is suitable for further service.

view report



29 Aug 2022 Diag: Wes Davis

NORMAL



Resample at the next service interval to monitor. All component wear rates are normal. There is no indication of any contamination in the oil. The AN level is acceptable for this fluid. The condition of the oil is suitable for further service.

view report



Machine Id
L-8 62 DISTRIBUTION

Component
Gearbox
Fluid
PETRO CANADA ENDURATEX EP 460 (6 GAL)

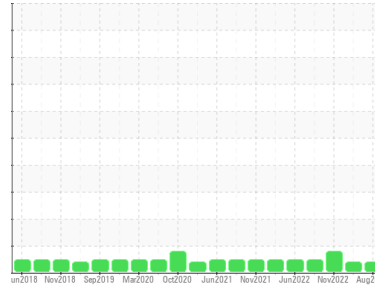

DIAGNOSIS

Recommendation

No corrective action is recommended at this time. Resample at the next service interval to monitor.

Wear

All component wear rates are normal.

Contamination

Moderate concentration of visible dirt/debris present in the oil.

Fluid Condition

The AN level is acceptable for this fluid. The condition of the oil is suitable for further service.

SAMPLE INFORMATION

	method	limit/base	current	history1	history2
Sample Number	Client Info		PCA0091855	PCA0091904	PCA0080543
Sample Date	Client Info		09 Aug 2023	02 May 2023	15 Nov 2022
Machine Age	hrs	Client Info	0	0	0
Oil Age	hrs	Client Info	0	0	0
Oil Changed	Client Info		N/A	N/A	N/A
Sample Status			ABNORMAL	ABNORMAL	ABNORMAL

WEAR METALS

	method	limit/base	current	history1	history2
PQ	ASTM D8184		19	---	---
Iron	ppm	ASTM D5185m >200	39	40	▲ 279
Chromium	ppm	ASTM D5185m >15	<1	<1	2
Nickel	ppm	ASTM D5185m >15	<1	<1	0
Titanium	ppm	ASTM D5185m	<1	0	3
Silver	ppm	ASTM D5185m	0	0	2
Aluminum	ppm	ASTM D5185m >25	2	<1	<1
Lead	ppm	ASTM D5185m >100	0	0	0
Copper	ppm	ASTM D5185m >200	2	<1	<1
Tin	ppm	ASTM D5185m >25	<1	<1	0
Vanadium	ppm	ASTM D5185m	<1	0	0
Cadmium	ppm	ASTM D5185m	0	0	0

ADDITIVES

	method	limit/base	current	history1	history2
Boron	ppm	ASTM D5185m 55	15	16	20
Barium	ppm	ASTM D5185m 0	0	0	0
Molybdenum	ppm	ASTM D5185m 0	<1	<1	0
Manganese	ppm	ASTM D5185m 0	<1	<1	2
Magnesium	ppm	ASTM D5185m 2	0	2	<1
Calcium	ppm	ASTM D5185m 6	0	0	3
Phosphorus	ppm	ASTM D5185m 240	401	460	409
Zinc	ppm	ASTM D5185m 3	19	0	2
Sulfur	ppm	ASTM D5185m 10310	6085	7513	6666

CONTAMINANTS

	method	limit/base	current	history1	history2
Silicon	ppm	ASTM D5185m >50	2	2	4
Sodium	ppm	ASTM D5185m	3	<1	<1
Potassium	ppm	ASTM D5185m >20	1	2	1

FLUID DEGRADATION

	method	limit/base	current	history1	history2
Acid Number (AN)	mg KOH/g	ASTM D8045 0.5	0.84	0.81	0.93

VISUAL

	method	limit/base	current	history1	history2
White Metal	scalar	*Visual NONE	NONE	NONE	MODER
Yellow Metal	scalar	*Visual NONE	NONE	NONE	NONE
Precipitate	scalar	*Visual NONE	NONE	NONE	NONE
Silt	scalar	*Visual NONE	NONE	NONE	NONE
Debris	scalar	*Visual NONE	▲ MODER	▲ MODER	NONE
Sand/Dirt	scalar	*Visual NONE	NONE	NONE	NONE
Appearance	scalar	*Visual NORML	NORML	NORML	NORML
Odor	scalar	*Visual NORML	NORML	NORML	NORML
Emulsified Water	scalar	*Visual >0.2	NEG	NEG	NEG
Free Water	scalar	*Visual	NEG	NEG	NEG

OIL ANALYSIS REPORT

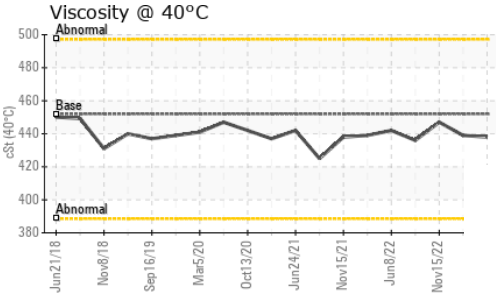
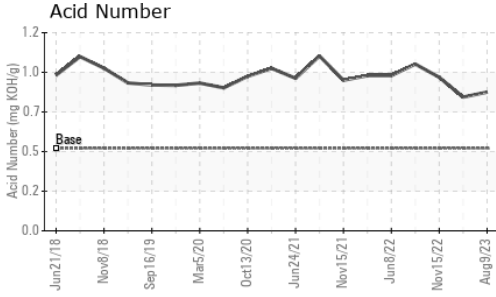

FLUID PROPERTIES		method	limit/base	current	history1	history2
Visc @ 40°C	cSt	ASTM D445	452	438	439	447

SAMPLE IMAGES		method	limit/base	current	history1	history2
---------------	--	--------	------------	---------	----------	----------

Color

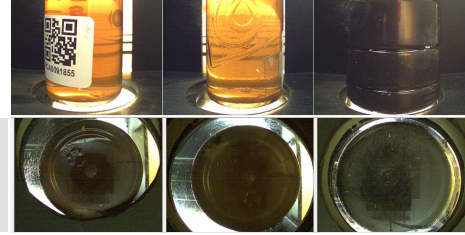

Bottom

GRAPHS

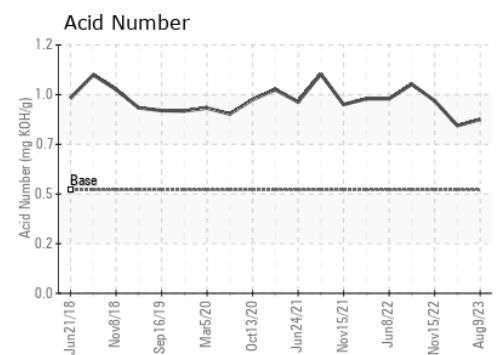
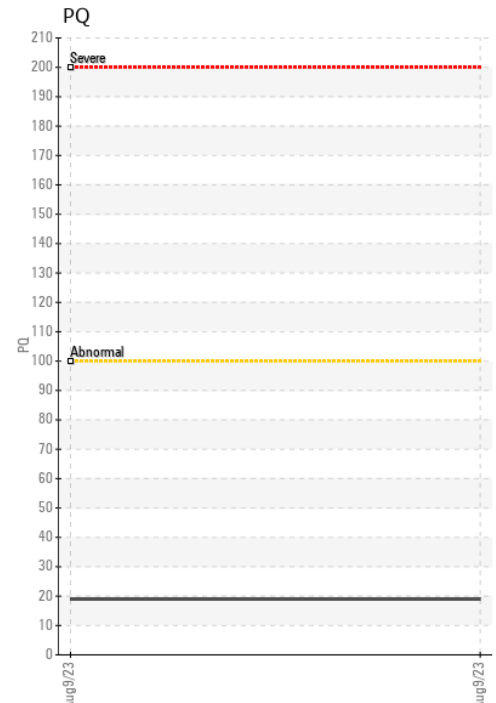
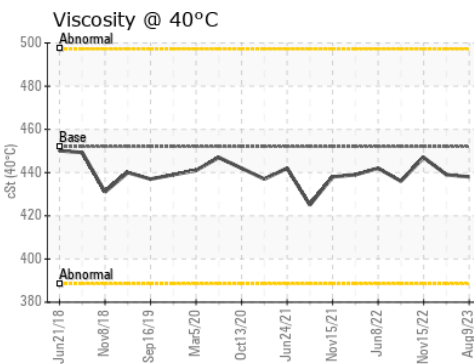
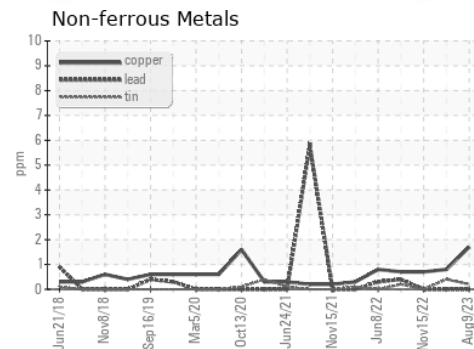
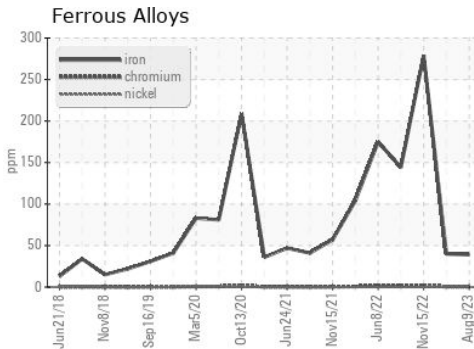

Certificate L2367

Laboratory : WearCheck USA - 501 Madison Ave., Cary, NC 27513
Sample No. : PCA0091855 **Received** : 10 Aug 2023
Lab Number : **05921560** **Diagnosed** : 12 Aug 2023
Unique Number : 10593474 **Diagnostician** : Don Baldrige
Test Package : PLANT

CERTAINTED VINYL PLANT
 2651 PENNY RD
 CLAREMONT, NC
 US 28613
 Contact: BRUCE JAMES
 bruce.a.james@saint-gobain.com
 T: (828)459-3320
 F: (828)459-3329

To discuss this sample report, contact Customer Service at 1-800-237-1369.

* - Denotes test methods that are outside of the ISO 17025 scope of accreditation.

Statements of conformity to specifications are based on the simple acceptance decision rule (JCGM 106:2012)