

PROBLEM SUMMARY

Sample Rating Trend

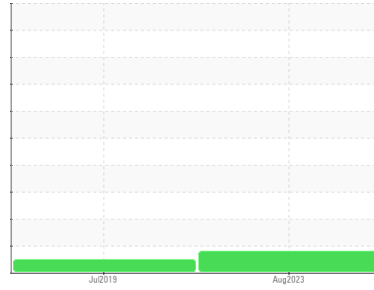

Machine Id
SEW EURODRIVE GEARBOX B - INGREDION MAPLETON
 Component
Gearbox
 Fluid
PETRO CANADA PURITY FG EP GEAR OIL 220 (11 GAL)

COMPONENT CONDITION SUMMARY

▲ Ferrous Alloys

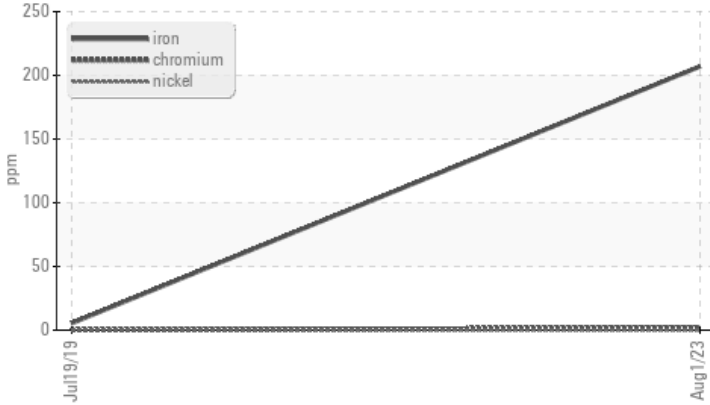

RECOMMENDATION

No corrective action is recommended at this time.
 Resample at the next service interval to monitor.

PROBLEMATIC TEST RESULTS

Sample Status				ABNORMAL	NORMAL	---
Iron	ppm	ASTM D5185m	>200	▲ 207	5	---

Customer Id: YVEWAU
 Sample No.: PCA0107520
 Lab Number: 05969732
 Test Package: PLANT



To manage this report scan the QR code

To discuss the diagnosis or test data:
 Doug Bogart +1 (800)237-1369 x4016
dougb@wearcheckusa.com

To change component or sample information:
 Customer Service +1 1-800-237-1369
customerservice@wearcheck.com

RECOMMENDED ACTIONS

There are no recommended actions for this sample.

HISTORICAL DIAGNOSIS

19 Jul 2019 Diag: Wes Davis

NORMAL



Resample at the next service interval to monitor. All component wear rates are normal. There is no indication of any contamination in the oil. The AN level is acceptable for this fluid. The condition of the oil is suitable for further service.

view report



OIL ANALYSIS REPORT

Sample Rating Trend

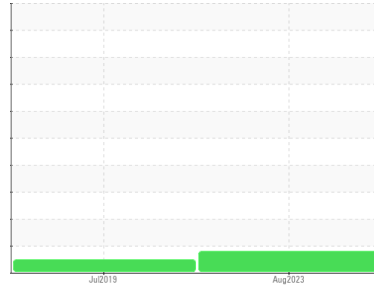

WEAR



Machine Id
SEW EURODRIVE GEARBOX B - INGREDION MAPLETON
 Component
Gearbox
 Fluid
PETRO CANADA PURITY FG EP GEAR OIL 220 (11 GAL)

DIAGNOSIS

▲ Recommendation

No corrective action is recommended at this time. Resample at the next service interval to monitor.

▲ Wear

Gear wear is indicated.

Contamination

There is no indication of any contamination in the oil.

Fluid Condition

The AN level is acceptable for this fluid. The condition of the oil is suitable for further service.

SAMPLE INFORMATION

	method	limit/base	current	history1	history2
Sample Number	Client Info		PCA0107520	PCA04761546	---
Sample Date	Client Info		01 Aug 2023	19 Jul 2019	---
Machine Age	hrs	Client Info	0	0	---
Oil Age	hrs	Client Info	0	0	---
Oil Changed	Client Info		N/A	Not Chngd	---
Sample Status			ABNORMAL	NORMAL	---

WEAR METALS

	method	limit/base	current	history1	history2
PQ	ASTM D8184		105	---	---
Iron	ppm	ASTM D5185m >200	▲ 207	5	---
Chromium	ppm	ASTM D5185m >15	2	0	---
Nickel	ppm	ASTM D5185m >15	0	0	---
Titanium	ppm	ASTM D5185m	<1	0	---
Silver	ppm	ASTM D5185m	0	0	---
Aluminum	ppm	ASTM D5185m >25	0	<1	---
Lead	ppm	ASTM D5185m >100	0	2	---
Copper	ppm	ASTM D5185m >200	1	<1	---
Tin	ppm	ASTM D5185m >25	0	0	---
Antimony	ppm	ASTM D5185m >5	---	<1	---
Vanadium	ppm	ASTM D5185m	0	0	---
Cadmium	ppm	ASTM D5185m	0	0	---

ADDITIVES

	method	limit/base	current	history1	history2
Boron	ppm	ASTM D5185m	0	0	---
Barium	ppm	ASTM D5185m	0	0	---
Molybdenum	ppm	ASTM D5185m	<1	<1	---
Manganese	ppm	ASTM D5185m	1	<1	---
Magnesium	ppm	ASTM D5185m	<1	0	---
Calcium	ppm	ASTM D5185m	<1	3	---
Phosphorus	ppm	ASTM D5185m	161	121	---
Zinc	ppm	ASTM D5185m	6	9	---
Sulfur	ppm	ASTM D5185m	1093	718	---

CONTAMINANTS

	method	limit/base	current	history1	history2
Silicon	ppm	ASTM D5185m >50	8	4	---
Sodium	ppm	ASTM D5185m	0	<1	---
Potassium	ppm	ASTM D5185m >20	0	0	---

FLUID DEGRADATION

	method	limit/base	current	history1	history2
Acid Number (AN)	mg KOH/g	ASTM D8045 0.51	0.45	0.413	---

OIL ANALYSIS REPORT

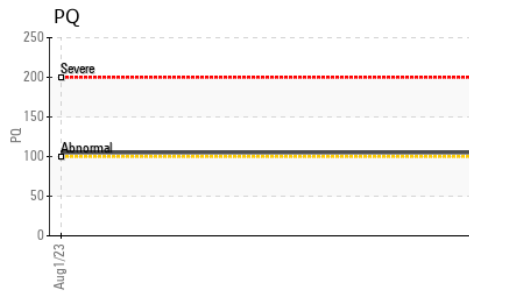
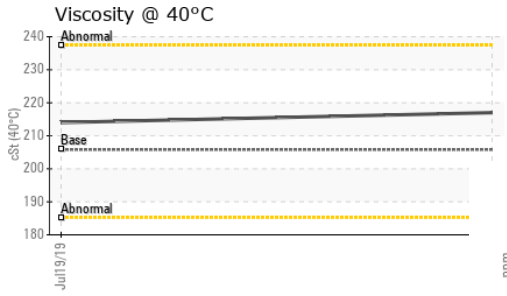
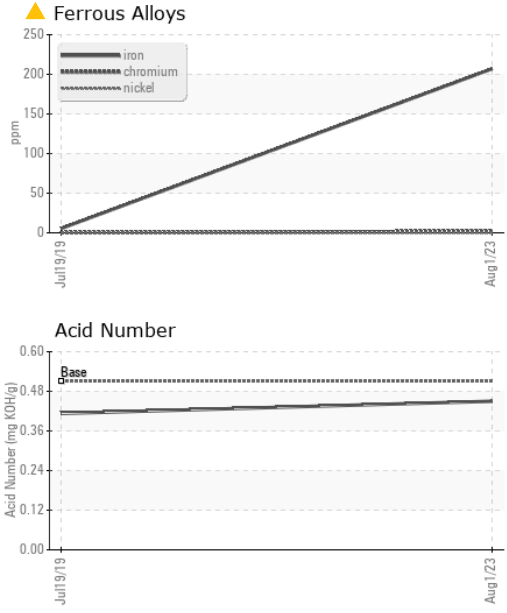

PARAMETER	method	limit/base	current	history1	history2
White Metal	scalar	*Visual	NONE	NONE	---
Yellow Metal	scalar	*Visual	NONE	NONE	---
Precipitate	scalar	*Visual	NONE	NONE	---
Silt	scalar	*Visual	NONE	NONE	---
Debris	scalar	*Visual	NONE	LIGHT	NONE
Sand/Dirt	scalar	*Visual	NONE	NONE	---
Appearance	scalar	*Visual	NORML	NORML	---
Odor	scalar	*Visual	NORML	NORML	---
Emulsified Water	scalar	*Visual	>0.2	NEG	NEG
Free Water	scalar	*Visual		NEG	NEG

FLUID PROPERTIES	method	limit/base	current	history1	history2
Visc @ 40°C	cSt	ASTM D445	205.8	217	214

SAMPLE IMAGES	method	limit/base	current	history1	history2
Color					
Bottom					

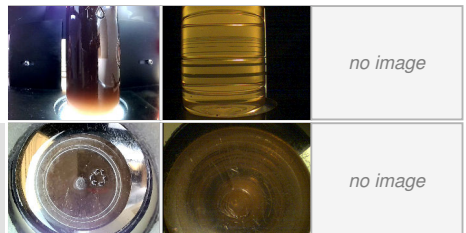

GRAPHS

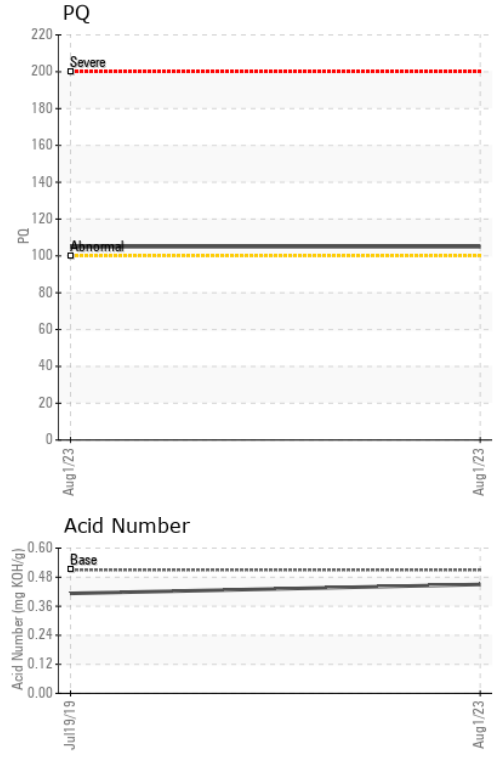
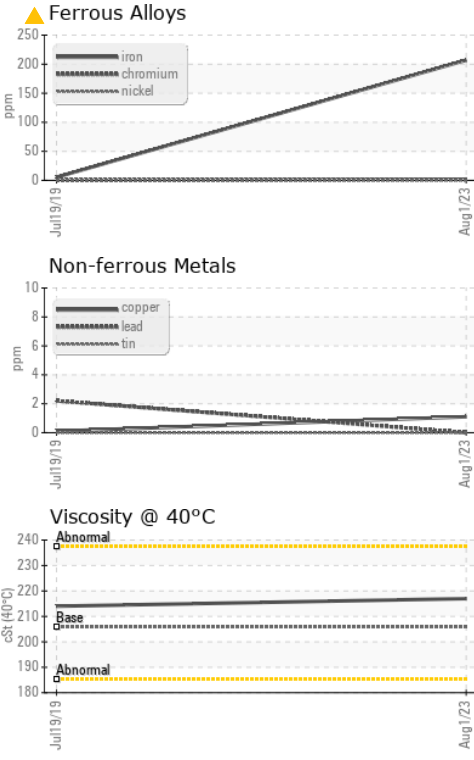

Laboratory : WearCheck USA - 501 Madison Ave., Cary, NC 27513
Sample No. : PCA0107520 **Received** : 04 Oct 2023
Lab Number : **05969732** **Diagnosed** : 06 Oct 2023
Unique Number : 10676283 **Diagnostician** : Doug Bogart
Test Package : PLANT

YVETTE TRZCINSKI
 850 WESTBROOKE PKWY
 WAUKESHA, WI
 US 53186
 Contact: YVETTE TRZCINSKI
 yvette.trzcinski@hfsinclair.com

Certificate L2367
 To discuss this sample report, contact Customer Service at 1-800-237-1369.
 * - Denotes test methods that are outside of the ISO 17025 scope of accreditation.
 Statements of conformity to specifications are based on the simple acceptance decision rule (JCGM 106:2012)