

# OIL ANALYSIS REPORT

Sample Rating Trend

**NORMAL**

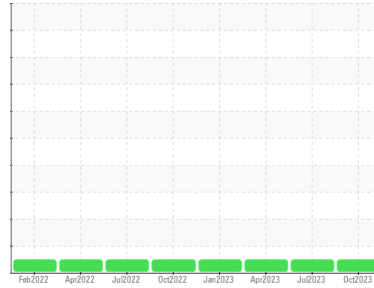

Area  
**[98498097]**  
 Machine Id  
**KR-GF-003170 - RIBBON LOADER (S/N TUMBLE ROOM - 11513092)**  
 Component  
**Gearbox**  
 Fluid  
**SCHAEFFER 293A SUPREME GEAR LUBE NO TACK 220 (16 QTS)**

## DIAGNOSIS

### Recommendation

Resample at the next service interval to monitor.

### Wear

All component wear rates are normal.

### Contamination

There is no indication of any contamination in the oil.

### Fluid Condition

The AN level is acceptable for this fluid. The condition of the oil is suitable for further service.

## SAMPLE INFORMATION

	method	limit/base	current	history1	history2
Sample Number	Client Info		<b>PCA0106051</b>	PCA0101935	PCA0095515
Sample Date	Client Info		<b>22 Oct 2023</b>	17 Jul 2023	26 Apr 2023
Machine Age	hrs	Client Info	<b>0</b>	0	0
Oil Age	hrs	Client Info	<b>0</b>	0	0
Oil Changed	Client Info		<b>N/A</b>	N/A	N/A
Sample Status			<b>NORMAL</b>	NORMAL	NORMAL

## WEAR METALS

	method	limit/base	current	history1	history2	
Iron	ppm	ASTM D5185m	>200	<b>7</b>	18	48
Chromium	ppm	ASTM D5185m	>15	<b>0</b>	<1	<1
Nickel	ppm	ASTM D5185m	>15	<b>1</b>	0	0
Titanium	ppm	ASTM D5185m		<b>0</b>	0	0
Silver	ppm	ASTM D5185m		<b>0</b>	0	0
Aluminum	ppm	ASTM D5185m	>25	<b>&lt;1</b>	<1	0
Lead	ppm	ASTM D5185m	>100	<b>1</b>	0	0
Copper	ppm	ASTM D5185m	>200	<b>0</b>	0	<1
Tin	ppm	ASTM D5185m	>25	<b>&lt;1</b>	0	0
Vanadium	ppm	ASTM D5185m		<b>0</b>	0	0
Cadmium	ppm	ASTM D5185m		<b>0</b>	0	0

## ADDITIVES

	method	limit/base	current	history1	history2
Boron	ppm	ASTM D5185m		<b>0</b>	0
Barium	ppm	ASTM D5185m		<b>0</b>	<1
Molybdenum	ppm	ASTM D5185m		<b>&lt;1</b>	<1
Manganese	ppm	ASTM D5185m		<b>&lt;1</b>	<1
Magnesium	ppm	ASTM D5185m		<b>4</b>	1
Calcium	ppm	ASTM D5185m		<b>6</b>	5
Phosphorus	ppm	ASTM D5185m		<b>440</b>	314
Zinc	ppm	ASTM D5185m		<b>0</b>	54
Sulfur	ppm	ASTM D5185m		<b>3301</b>	14516

## CONTAMINANTS

	method	limit/base	current	history1	history2
Silicon	ppm	ASTM D5185m	>50	<b>2</b>	2
Sodium	ppm	ASTM D5185m		<b>1</b>	2
Potassium	ppm	ASTM D5185m	>20	<b>2</b>	0

## FLUID DEGRADATION

	method	limit/base	current	history1	history2
Acid Number (AN)	mg KOH/g	ASTM D8045		<b>0.43</b>	---

## VISUAL

	method	limit/base	current	history1	history2
White Metal	scalar	*Visual	NONE	<b>NONE</b>	NONE
Yellow Metal	scalar	*Visual	NONE	<b>NONE</b>	NONE
Precipitate	scalar	*Visual	NONE	<b>NONE</b>	NONE
Silt	scalar	*Visual	NONE	<b>NONE</b>	NONE
Debris	scalar	*Visual	NONE	<b>NONE</b>	NONE
Sand/Dirt	scalar	*Visual	NONE	<b>NONE</b>	NONE
Appearance	scalar	*Visual	NORML	<b>NORML</b>	NORML
Odor	scalar	*Visual	NORML	<b>NORML</b>	NORML
Emulsified Water	scalar	*Visual	>0.2	<b>NEG</b>	NEG
Free Water	scalar	*Visual		<b>NEG</b>	NEG

# OIL ANALYSIS REPORT

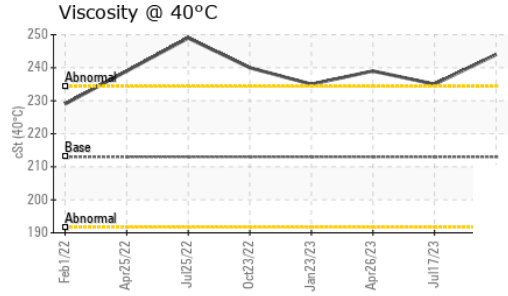
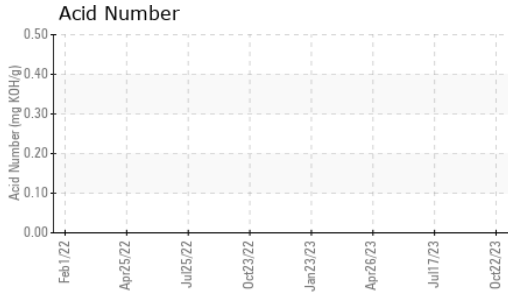

FLUID PROPERTIES		method	limit/base	current	history1	history2
Visc @ 40°C	cSt	ASTM D445	213	<b>244</b>	235	239

SAMPLE IMAGES		method	limit/base	current	history1	history2
---------------	--	--------	------------	---------	----------	----------

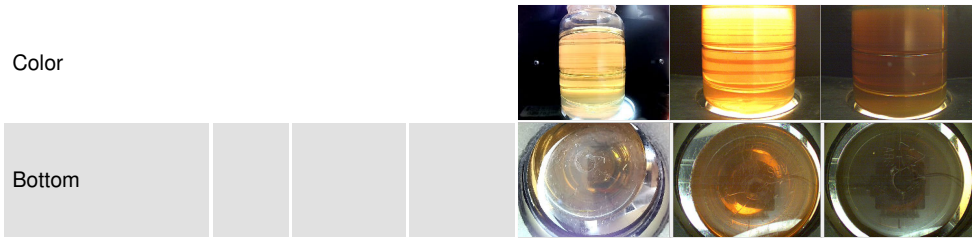

## GRAPHS

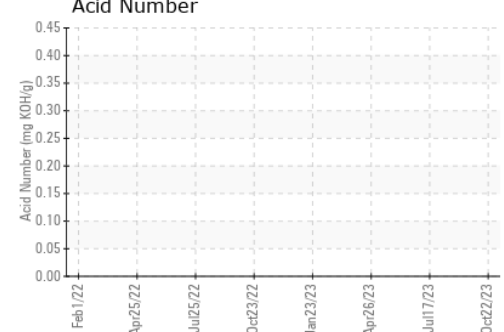
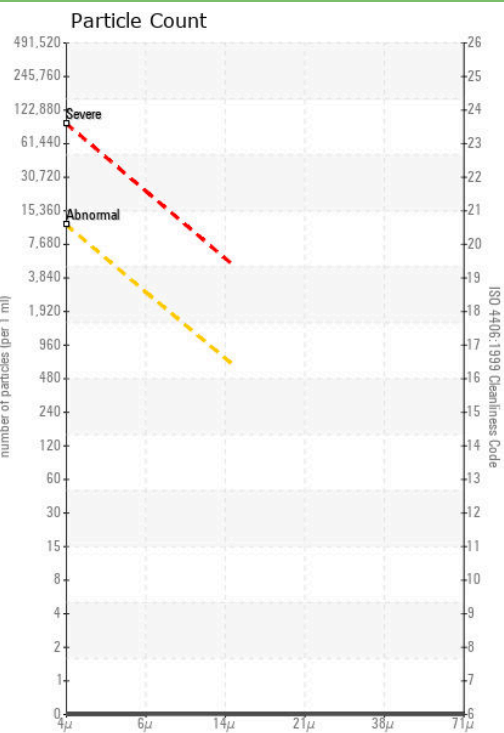
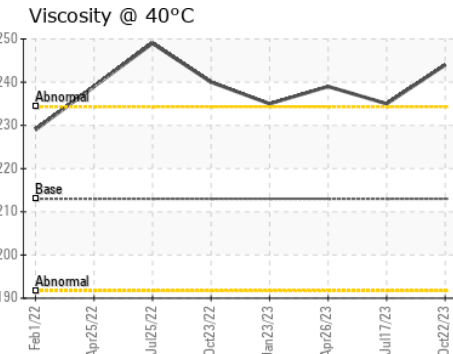
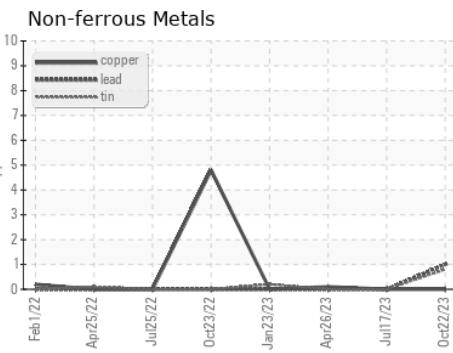
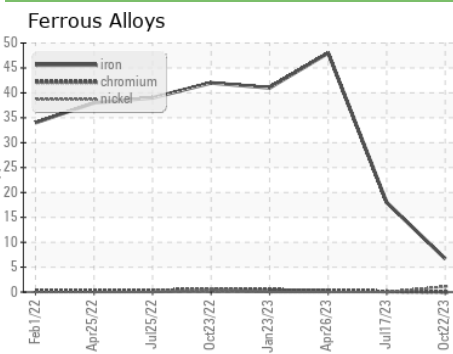

**Laboratory** : WearCheck USA - 501 Madison Ave., Cary, NC 27513  
**Sample No.** : PCA0106051 **Received** : 23 Oct 2023  
**Lab Number** : 05986430 **Diagnosed** : 25 Oct 2023  
**Unique Number** : 10709092 **Diagnostician** : Jonathan Hester  
**Test Package** : IND 2 ( Additional Tests: PrtCount )

**KraftHeinz - Kirksville - Plant 8333 PCA**  
 2504 INDUSTRIAL DR  
 KIRKSVILLE, MO  
 US 63501  
 Contact: WALLACE WARD  
 wallace.ward@kraftheinzcompany.com  
 T: (660)627-1031  
 F: (660)627-5887

To discuss this sample report, contact Customer Service at 1-800-237-1369.  
 \* - Denotes test methods that are outside of the ISO 17025 scope of accreditation.  
 Statements of conformity to specifications are based on the simple acceptance decision rule (JCGM 106:2012)