

PROBLEM SUMMARY

Area
[98542887]
 Machine Id
KR-GR-000822 - DUOFLEX A1 CRANE (S/N ARMOR-INOX)
 Component
Hoist
 Fluid
MOBIL GLYGOYLE HE ISO 460 (--- GAL)

Sample Rating Trend

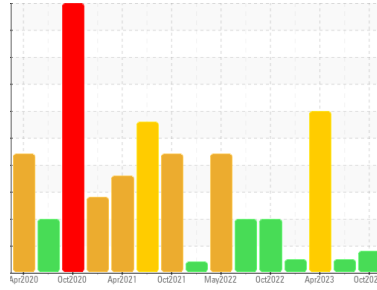

SEDIMENT



COMPONENT CONDITION SUMMARY

No relevant graphs to display

RECOMMENDATION

No corrective action is recommended at this time.
 Resample at the next service interval to monitor.

PROBLEMATIC TEST RESULTS

Sample Status				ABNORMAL	NORMAL	SEVERE
Silt	scalar	*Visual	NONE	▲ MODER	NONE	NONE

Customer Id: KRAKIR
Sample No.: PCA0106046
Lab Number: 05986435
Test Package: IND 2



To manage this report scan the QR code

To discuss the diagnosis or test data:
 Jonathan Hester +1 919-379-4092 x4092
jhester@wearcheckusa.com

To change component or sample information:
 Customer Service +1 1-800-237-1369
customerservice@wearcheck.com

RECOMMENDED ACTIONS

There are no recommended actions for this sample.

HISTORICAL DIAGNOSIS

31 Jul 2023 Diag: Doug Bogart

NORMAL



Resample at the next service interval to monitor. All component wear rates are normal. There is no indication of any contamination in the oil. The condition of the oil is acceptable for the time in service.

view report



25 Apr 2023 Diag: Don Baldrige

WATER



We advise that you check for the source of water entry. We recommend that you drain the oil from the component if this has not already been done. We recommend an early resample to monitor this condition. All component wear rates are normal. Moderate concentration of visible dirt/debris present in the oil. Excessive free water present. The oil is no longer serviceable due to the presence of contaminants.

view report



25 Jan 2023 Diag: Don Baldrige

NORMAL



Resample at the next service interval to monitor. All component wear rates are normal. There is no indication of any contamination in the oil. The condition of the oil is acceptable for the time in service.

view report



OIL ANALYSIS REPORT

Sample Rating Trend

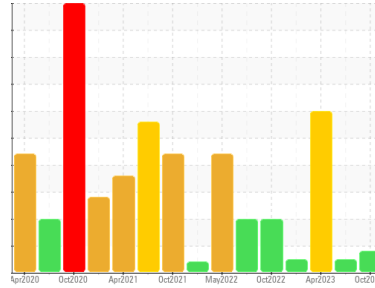

SEDIMENT



Area
[98542887]
 Machine Id
KR-GR-000822 - DUOFLEX A1 CRANE (S/N ARMOR-INOX)
 Component
Hoist
 Fluid
MOBIL GLYGOYLE HE ISO 460 (--- GAL)

DIAGNOSIS

Recommendation

No corrective action is recommended at this time. Resample at the next service interval to monitor.

Wear

All component wear rates are normal.

Contamination

There is a moderate amount of visible silt present in the sample.

Fluid Condition

The AN level is acceptable for this fluid. The condition of the oil is suitable for further service.

SAMPLE INFORMATION

method	limit/base	current	history1	history2
Sample Number	Client Info	PCA0106046	PCA0101938	PCA0095355
Sample Date	Client Info	22 Oct 2023	31 Jul 2023	25 Apr 2023
Machine Age	hrs	Client Info	0	0
Oil Age	hrs	Client Info	0	0
Oil Changed	Client Info	N/A	N/A	N/A
Sample Status		ABNORMAL	NORMAL	SEVERE

WEAR METALS

method	limit/base	current	history1	history2	
Iron	ppm	ASTM D5185m >20	0	22	1
Chromium	ppm	ASTM D5185m >20	0	0	0
Nickel	ppm	ASTM D5185m >20	1	0	0
Titanium	ppm	ASTM D5185m	0	0	0
Silver	ppm	ASTM D5185m	<1	0	0
Aluminum	ppm	ASTM D5185m >20	<1	1	0
Lead	ppm	ASTM D5185m >20	1	0	0
Copper	ppm	ASTM D5185m >20	0	0	0
Tin	ppm	ASTM D5185m >20	<1	0	0
Vanadium	ppm	ASTM D5185m	<1	0	0
Cadmium	ppm	ASTM D5185m	0	0	0

ADDITIVES

method	limit/base	current	history1	history2	
Boron	ppm	ASTM D5185m	0	<1	0
Barium	ppm	ASTM D5185m	0	0	0
Molybdenum	ppm	ASTM D5185m	7	48	<1
Manganese	ppm	ASTM D5185m	<1	<1	0
Magnesium	ppm	ASTM D5185m	4	2	0
Calcium	ppm	ASTM D5185m	5	13	0
Phosphorus	ppm	ASTM D5185m	379	446	242
Zinc	ppm	ASTM D5185m	0	14	3
Sulfur	ppm	ASTM D5185m	668	3885	137

CONTAMINANTS

method	limit/base	current	history1	history2	
Silicon	ppm	ASTM D5185m >15	2	3	<1
Sodium	ppm	ASTM D5185m	<1	<1	0
Potassium	ppm	ASTM D5185m >20	3	2	1

FLUID DEGRADATION

method	limit/base	current	history1	history2	
Acid Number (AN)	mg KOH/g	ASTM D8045	0.57	---	---

VISUAL

method	limit/base	current	history1	history2	
White Metal	scalar	*Visual NONE	NONE	NONE	NONE
Yellow Metal	scalar	*Visual NONE	NONE	NONE	NONE
Precipitate	scalar	*Visual NONE	NONE	NONE	NONE
Silt	scalar	*Visual NONE	▲ MODER	NONE	NONE
Debris	scalar	*Visual NONE	NONE	NONE	▲ MODER
Sand/Dirt	scalar	*Visual NONE	NONE	NONE	NONE
Appearance	scalar	*Visual NORML	NORML	NORML	▲ LAYRD
Odor	scalar	*Visual NORML	NORML	NORML	NORML
Emulsified Water	scalar	*Visual >0.05	NEG	NEG	NEG
Free Water	scalar	*Visual	NEG	NEG	● >10%

OIL ANALYSIS REPORT

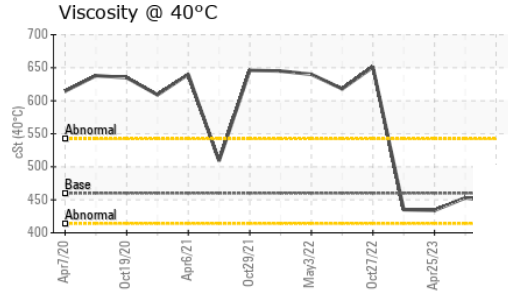
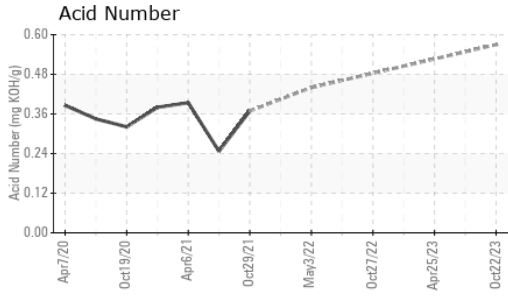

FLUID PROPERTIES		method	limit/base	current	history1	history2
Visc @ 40°C	cSt	ASTM D445	460	447	453	434

SAMPLE IMAGES		method	limit/base	current	history1	history2
---------------	--	--------	------------	---------	----------	----------

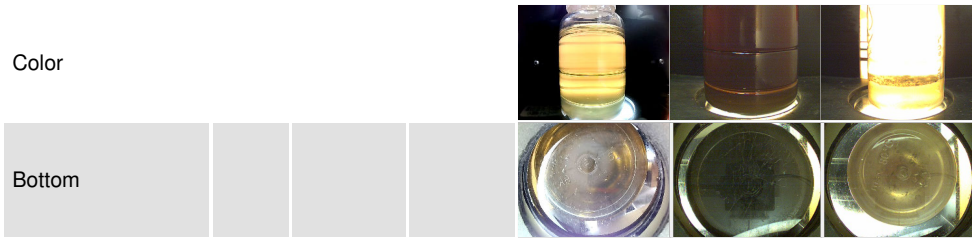

GRAPHS

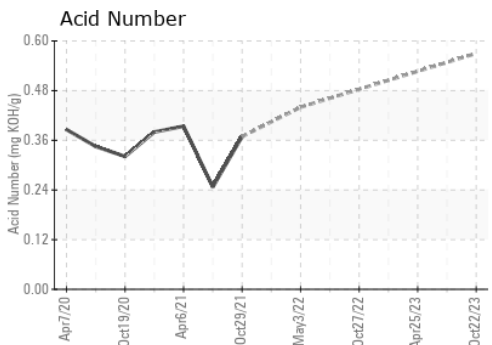
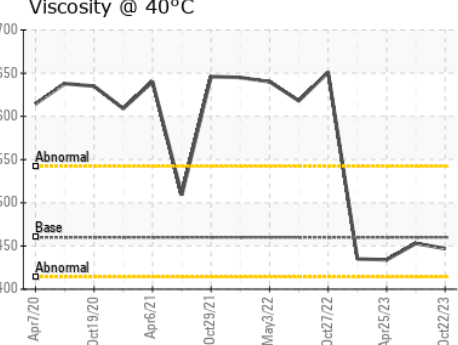
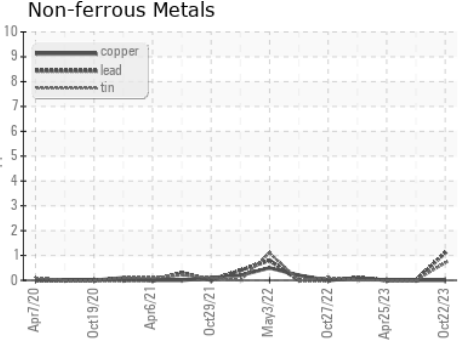
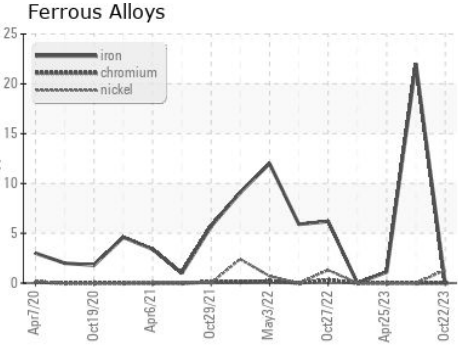

Laboratory : WearCheck USA - 501 Madison Ave., Cary, NC 27513
Sample No. : PCA0106046
Lab Number : 05986435
Unique Number : 10709097
Test Package : IND 2

KraftHeinz - Kirksville - Plant 8333 PCA
 2504 INDUSTRIAL DR
 KIRKSVILLE, MO
 US 63501
 Contact: WALLACE WARD
 wallace.ward@kraftheinzcompany.com
 T: (660)627-1031
 F: (660)627-5887

To discuss this sample report, contact Customer Service at 1-800-237-1369.
 * - Denotes test methods that are outside of the ISO 17025 scope of accreditation.
 Statements of conformity to specifications are based on the simple acceptance decision rule (JCGM 106:2012)