

# COOLANT REPORT

Sample Rating Trend

**NORMAL**



Machine Id  
**P-25**  
 Component  
**Coolant**  
 Fluid  
**NOT GIVEN (--- GAL)**

## DIAGNOSIS

### Recommendation

The fluid is suitable for further service.

### Contaminants

There is no indication of any contamination in the coolant.

### Coolant Condition

Glycol and nitrite levels are acceptable. The pH level of this fluid is within the acceptable limits.



## SAMPLE INFORMATION

	method	limit/base	current	history1	history2
Sample Number	Client Info		<b>PCA0109760</b>	---	---
Sample Date	Client Info		<b>18 Dec 2023</b>	---	---
Machine Age	hrs	Client Info	<b>0</b>	---	---
Oil Age	hrs	Client Info	<b>0</b>	---	---
Oil Changed		Client Info	<b>N/A</b>	---	---
Sample Status			<b>NORMAL</b>	---	---

## PHYSICAL TEST RESULTS

	method	limit/base	current	history1	history2
Specific Gravity	*ASTM D1298		<b>1.083</b>	---	---
pH	Scale 0-14 ASTM D1287		<b>7.25</b>	---	---
Nitrites	ppm AP-053:2009		<b>676</b>	---	---
Reserve Alkalinity	Scale 0-20 *ASTM D1121		<b>---</b>	---	---
Percentage Glycol	% ASTM D3321		<b>63.6</b>	---	---
Freezing Point	°F ASTM D3321		<b>-62</b>	---	---
Total Dissolved Solids			<b>583.5</b>	---	---
Carboxylate			<b>n/a</b>	---	---

## VISUAL

	method	limit/base	current	history1	history2
Coolant Color	*Visual		<b>Orange</b>	---	---
Coolant Appearance	*Visual	Clear	<b>normal</b>	---	---
Color				no image	no image
Bottom				no image	no image

# COOLANT REPORT

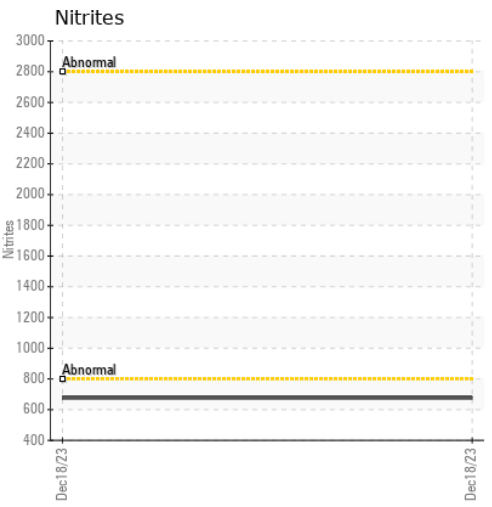
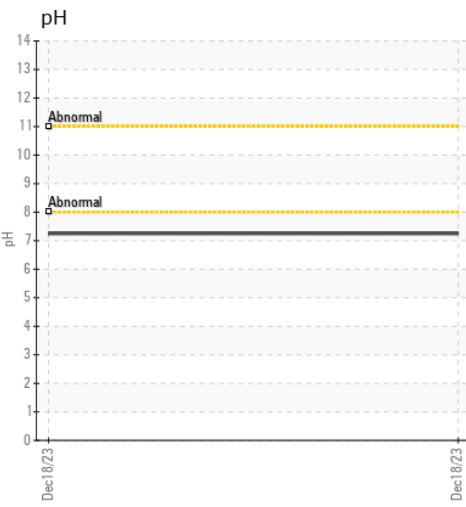
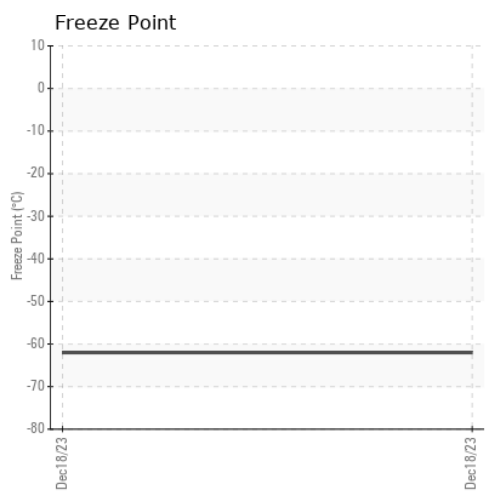
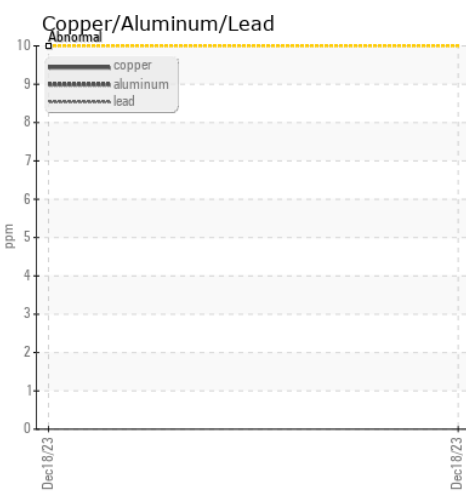
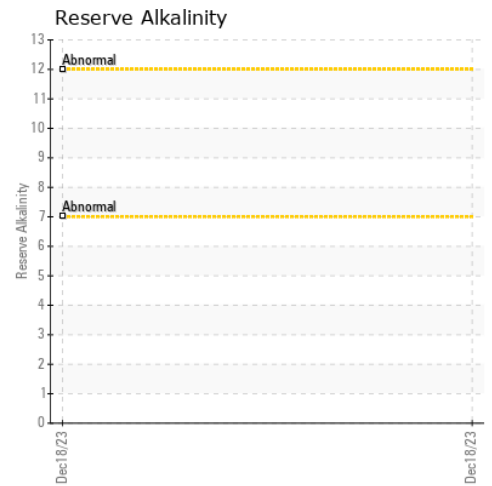
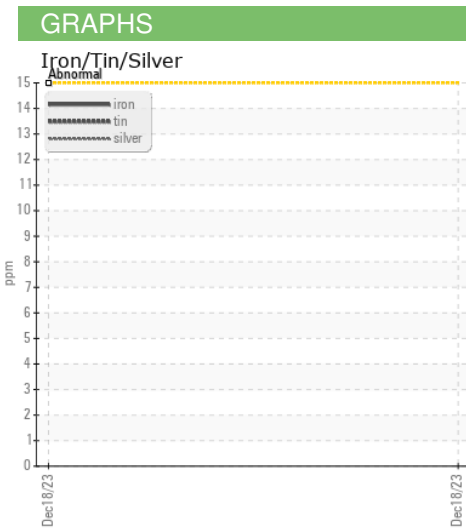

Certificate L2367

**Laboratory** : WearCheck USA - 501 Madison Ave., Cary, NC 27513  
**Sample No.** : PCA0109760 **Received** : 21 Dec 2023  
**Lab Number** : 06042515 **Diagnosed** : 26 Dec 2023  
**Unique Number** : 10803123 **Diagnostician** : Jonathan Hester  
**Test Package** : COOL- ( Additional Tests: COOL )

**Joseph Ingle Bus Service**  
 577 Circuit Street  
 Hanover, MA  
 US 02339  
 Contact: Steve Ingle  
 Busfleet@aol.com  
 T:  
 F:

To discuss this sample report, contact Customer Service at 1-800-237-1369.  
 \* - Denotes test methods that are outside of the ISO 17025 scope of accreditation.  
 Statements of conformity to specifications are based on the simple acceptance decision rule (JCGM 106:2012)