

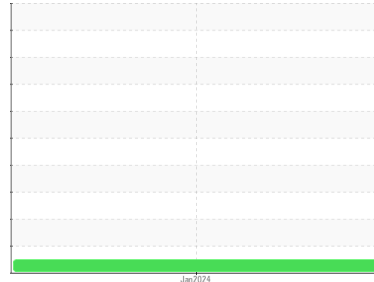

# COOLANT REPORT

Sample Rating Trend

**NORMAL**



Machine Id  
**10858**

Component  
**Coolant**  
Fluid

**PETRO CANADA ANTIFREEZE (--- GAL)**

## DIAGNOSIS

### Recommendation

The fluid is suitable for further service.

### Contaminants

There is no indication of any contamination in the coolant.

### Coolant Condition

Glycol and nitrite levels are acceptable. The pH level of this fluid is within the acceptable limits.



## SAMPLE INFORMATION

	method	limit/base	current	history1	history2
Sample Number	Client Info		<b>GFL0107256</b>	---	---
Sample Date	Client Info		<b>02 Jan 2024</b>	---	---
Machine Age	hrs	Client Info	<b>1607</b>	---	---
Oil Age	hrs	Client Info	<b>1607</b>	---	---
Oil Changed	Client Info		<b>Not Chngd</b>	---	---
Sample Status			<b>NORMAL</b>	---	---

## PHYSICAL TEST RESULTS

	method	limit/base	current	history1	history2
Specific Gravity	*ASTM D1298	1.06	<b>1.066</b>	---	---
pH	Scale 0-14 ASTM D1287		<b>8.01</b>	---	---
Nitrites	ppm AP-053:2009		<b>2480</b>	---	---
Reserve Alkalinity	Scale 0-20 *ASTM D1121		<b>---</b>	---	---
Percentage Glycol	% ASTM D3321	50	<b>49.0</b>	---	---
Freezing Point	°F ASTM D3321	-37	<b>-33</b>	---	---
Total Dissolved Solids			<b>370.0</b>	---	---
Carboxylate			<b>n/a</b>	---	---

## VISUAL

	method	limit/base	current	history1	history2
Coolant Color	*Visual	Yellow	<b>Red</b>	---	---
Coolant Appearance	*Visual	Clear	<b>normal</b>	---	---
Color				no image	no image
Bottom				no image	no image



# COOLANT REPORT



## GRAPHS

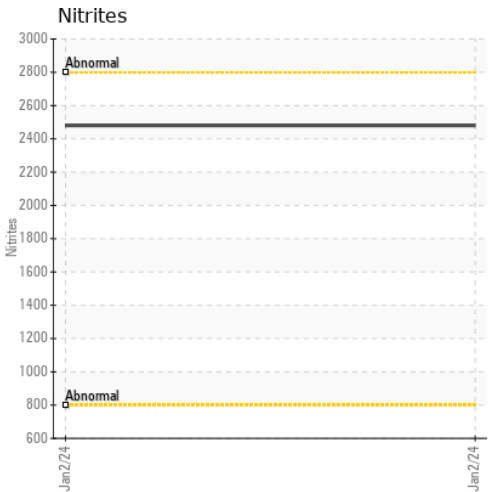
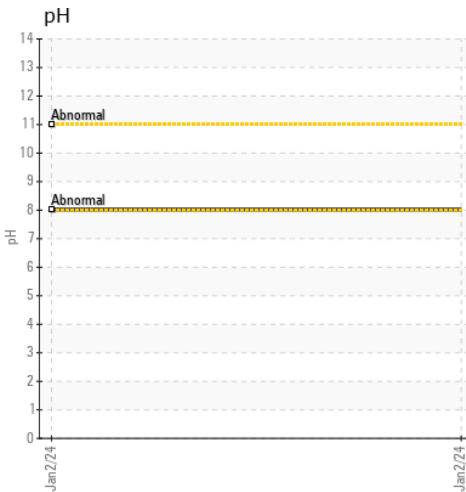
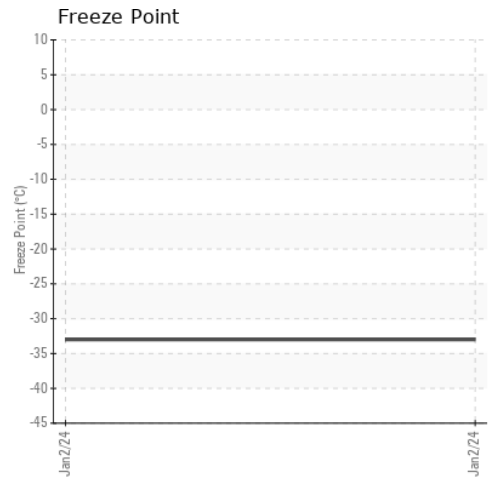
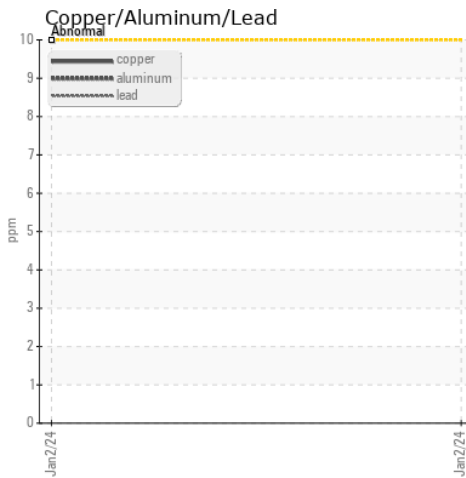
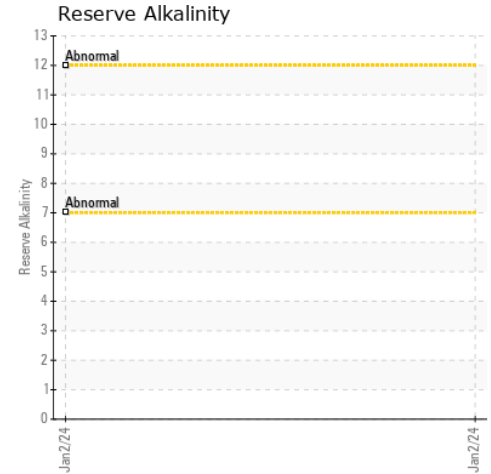
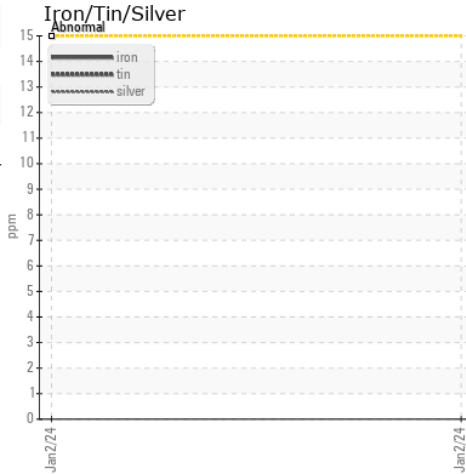

Certificate L2367

**Laboratory** : WearCheck USA - 501 Madison Ave., Cary, NC 27513  
**Sample No.** : GFL0107256 **Received** : 05 Jan 2024  
**Lab Number** : 06053278 **Diagnosed** : 09 Jan 2024  
**Unique Number** : 10819227 **Diagnostician** : Jonathan Hester  
**Test Package** : COOL- ( Additional Tests: COOL )

**GFL Environmental - 010 - Stockbridge**  
 1280 Rum Creek Parkway  
 Stockbridge, GA  
 US 30281  
 Contact: JOSHUA TINKER  
 joshuatinker@gflenv.com

To discuss this sample report, contact Customer Service at 1-800-237-1369.

\* - Denotes test methods that are outside of the ISO 17025 scope of accreditation.

Statements of conformity to specifications are based on the simple acceptance decision rule (JCGM 106:2012)

T:  
F: