



COOLANT REPORT

Machine Id
325M MACK MRU613
 Component
Coolant
 Fluid
CONV GREEN (--- GAL)

Sample Rating Trend



APPEARANCE



DIAGNOSIS

▲ Recommendation

The fluid is suitable for further service.

▲ Contaminants

Appearance is hazy. There is no indication of any contamination in the coolant.

Coolant Condition

Glycol and nitrite levels are acceptable. The pH level of this fluid is within the acceptable limits.



SAMPLE INFORMATION

	method	limit/base	current	history1	history2
Sample Number	Client Info		GFL0102229	---	---
Sample Date	Client Info		03 Apr 2024	---	---
Machine Age	hrs	Client Info	26838	---	---
Oil Age	hrs	Client Info	26838	---	---
Oil Changed		Client Info	N/A	---	---
Sample Status			ABNORMAL	---	---

PHYSICAL TEST RESULTS

	method	limit/base	current	history1	history2
Glycol Type	FT-IR		---	---	---
Specific Gravity	*ASTM D1298		1.060	---	---
pH	Scale 0-14	ASTM D1287	10.1	---	---
Nitrites	ppm	AP-053:2009	1088	---	---
Reserve Alkalinity	Scale 0-20	*ASTM D1121	---	---	---
Percentage Glycol	%	ASTM D3321	44.3	---	---
Freezing Point	°F	ASTM D3321	-21	---	---
Total Dissolved Solids			127.0	---	---
Carboxylate			fail	---	---

VISUAL

	method	limit/base	current	history1	history2
Coolant Color	*Visual		Green	---	---
Coolant Appearance	*Visual	Clear	▲ hazy	---	---
Color				no image	no image
Bottom				no image	no image



COOLANT REPORT

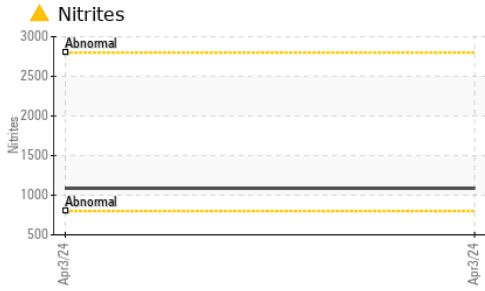

GRAPHS

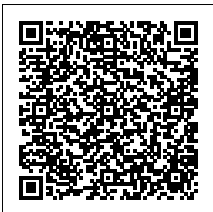
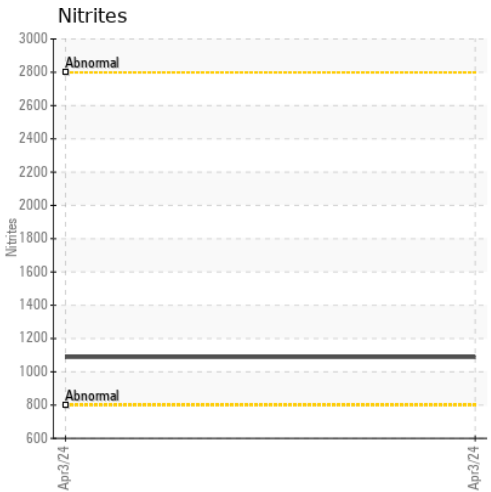
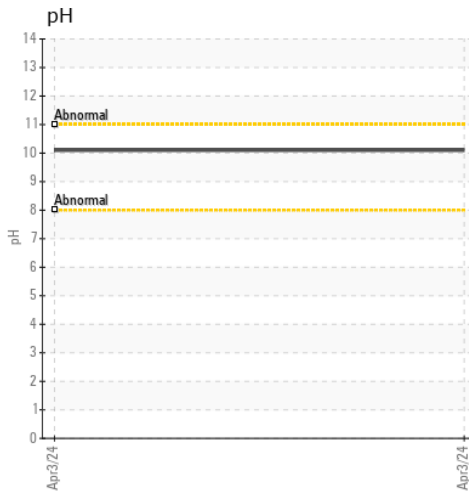
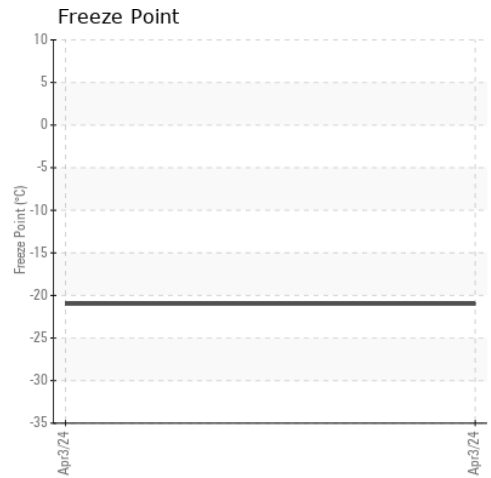
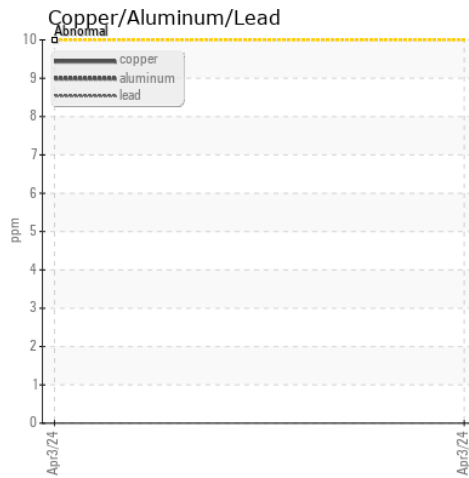
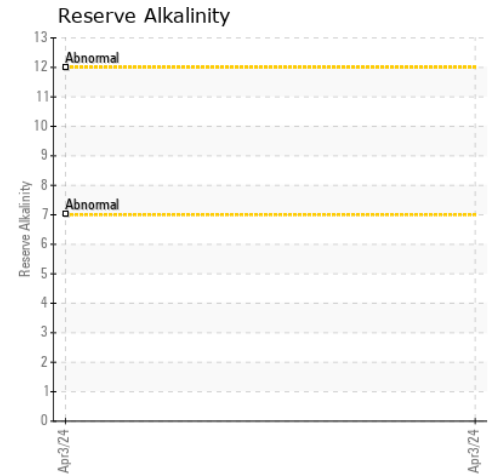
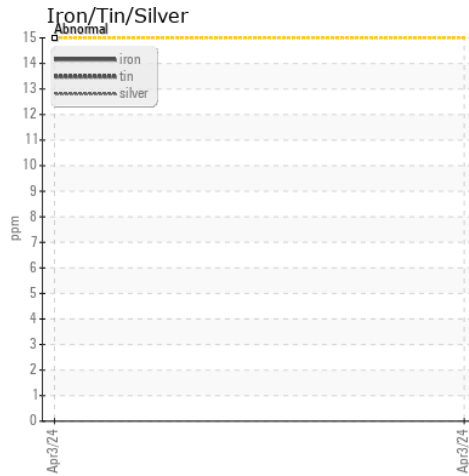

Certificate L2367

Laboratory : WearCheck USA - 501 Madison Ave., Cary, NC 27513
Sample No. : GFL0102229
Lab Number : 06142689
Unique Number : 10967497
Test Package : COOL- (Additional Tests: BoilingPoint, COOL, FuelDilution, GlycolType, KF, PercentFuel)

GFL Environmental - 642- Grand Rapids Hauling
 5826 Alden Nash Ave SE
 Lowell, MI US 49331
 Contact: Josh Arnett
 joshuaarnett@gflenv.com

To discuss this sample report, contact Customer Service at 1-800-237-1369.

* - Denotes test methods that are outside of the ISO 17025 scope of accreditation.

Statements of conformity to specifications are based on the simple acceptance decision rule (JCGM 106:2012)

T:
F: