

OIL ANALYSIS REPORT

Sample Rating Trend

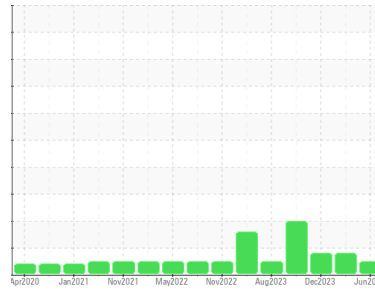

NORMAL



Area
SPICE [98966586]
 Machine Id
KR-GR-001077 - 2000 LB MIXER (S/N DRY SPICE - 11513198)
 Component
Gearbox
 Fluid
GEAR OIL ISO 220 (--- QTS)

DIAGNOSIS

Recommendation

Resample at the next service interval to monitor. (Customer Sample Comment: 98966586)

Wear

All component wear rates are normal.

Contamination

There is no indication of any contamination in the oil.

Fluid Condition

The AN level is acceptable for this fluid. The condition of the oil is suitable for further service.

SAMPLE INFORMATION

	method	limit/base	current	history1	history2
Sample Number	Client Info		PCA0128833	PCA0115878	PCA0108449
Sample Date	Client Info		13 Jun 2024	14 Mar 2024	20 Dec 2023
Machine Age	hrs	Client Info	0	0	0
Oil Age	hrs	Client Info	0	0	0
Oil Changed	Client Info		Not Changed	N/A	Not Changed
Sample Status			NORMAL	ABNORMAL	ABNORMAL

CONTAMINATION

	method	limit/base	current	history1	history2
Water	WC Method	>0.2	NEG	NEG	NEG

WEAR METALS

	method	limit/base	current	history1	history2
Iron	ppm	ASTM D5185m >200	17	22	8
Chromium	ppm	ASTM D5185m >15	<1	<1	0
Nickel	ppm	ASTM D5185m >15	<1	0	0
Titanium	ppm	ASTM D5185m	<1	<1	0
Silver	ppm	ASTM D5185m	<1	0	0
Aluminum	ppm	ASTM D5185m >25	2	3	<1
Lead	ppm	ASTM D5185m >100	<1	<1	0
Copper	ppm	ASTM D5185m >200	<1	<1	0
Tin	ppm	ASTM D5185m >25	<1	<1	0
Vanadium	ppm	ASTM D5185m	<1	<1	0
Cadmium	ppm	ASTM D5185m	<1	<1	0

ADDITIVES

	method	limit/base	current	history1	history2
Boron	ppm	ASTM D5185m 50	<1	<1	0
Barium	ppm	ASTM D5185m 15	0	<1	0
Molybdenum	ppm	ASTM D5185m 15	9	9	8
Manganese	ppm	ASTM D5185m	<1	<1	<1
Magnesium	ppm	ASTM D5185m 50	<1	<1	0
Calcium	ppm	ASTM D5185m 50	11	27	0
Phosphorus	ppm	ASTM D5185m 350	399	526	395
Zinc	ppm	ASTM D5185m 100	14	14	0
Sulfur	ppm	ASTM D5185m 12500	737	882	532

CONTAMINANTS

	method	limit/base	current	history1	history2
Silicon	ppm	ASTM D5185m >50	3	4	1
Sodium	ppm	ASTM D5185m	<1	<1	4
Potassium	ppm	ASTM D5185m >20	1	1	2

FLUID DEGRADATION

	method	limit/base	current	history1	history2
Acid Number (AN)	mg KOH/g	ASTM D8045 0.85	0.84	0.90	0.78

OIL ANALYSIS REPORT

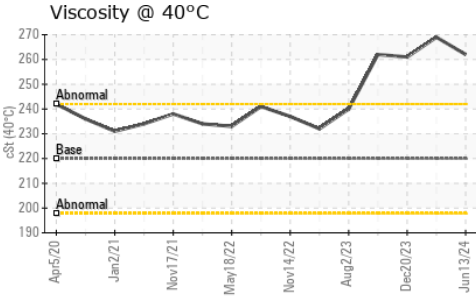
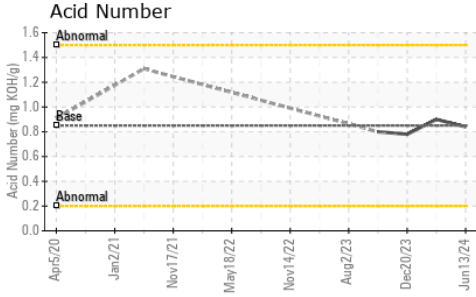

VISUAL	method	limit/base	current	history1	history2
White Metal	scalar	*Visual	NONE	NONE	NONE
Yellow Metal	scalar	*Visual	NONE	NONE	NONE
Precipitate	scalar	*Visual	NONE	NONE	NONE
Silt	scalar	*Visual	NONE	NONE	▲ MODER
Debris	scalar	*Visual	NONE	NONE	NONE
Sand/Dirt	scalar	*Visual	NONE	NONE	NONE
Appearance	scalar	*Visual	NORML	NORML	NORML
Odor	scalar	*Visual	NORML	NORML	NORML
Emulsified Water	scalar	*Visual	>0.2	NEG	NEG
Free Water	scalar	*Visual		NEG	NEG

FLUID PROPERTIES	method	limit/base	current	history1	history2
Visc @ 40°C	cSt	ASTM D445 220	262	269	261

SAMPLE IMAGES	method	limit/base	current	history1	history2
---------------	--------	------------	---------	----------	----------

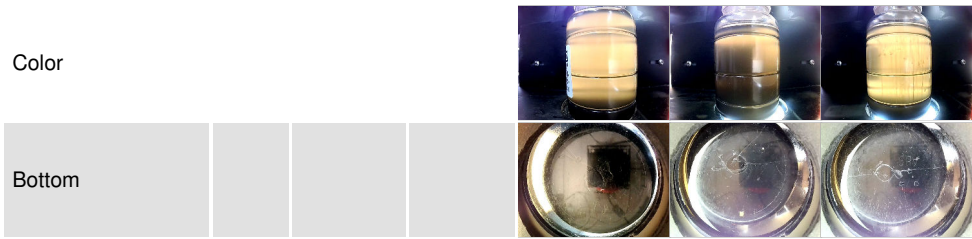

GRAPHS

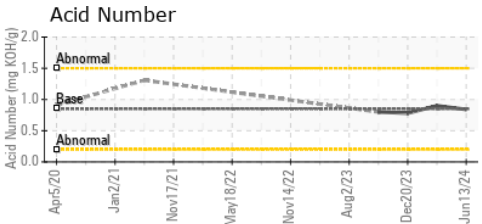
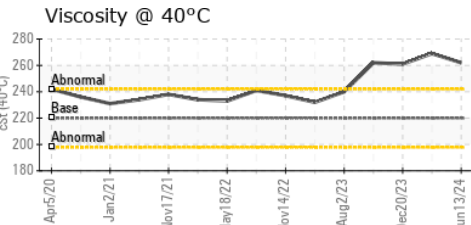
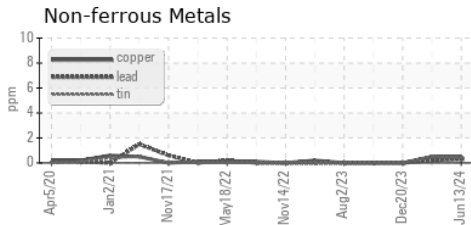

Certificate L2367

Laboratory : WearCheck USA - 501 Madison Ave., Cary, NC 27513
Sample No. : PCA0128833 **Received** : 18 Jun 2024
Lab Number : 06213450 **Tested** : 21 Jun 2024
Unique Number : 11086314 **Diagnosed** : 21 Jun 2024 - Jonathan Hester
Test Package : IND 2 (Additional Tests: PrtCount)

KraftHeinz - Kirksville - Plant 8333 PCA
 2504 INDUSTRIAL DR
 KIRKSVILLE, MO
 US 63501
 Contact: WALLACE WARD
 wallace.ward@kraftheinzcompany.com

To discuss this sample report, contact Customer Service at 1-800-237-1369.

* - Denotes test methods that are outside of the ISO 17025 scope of accreditation.

Statements of conformity to specifications are based on the simple acceptance decision rule (JCGM 106:2012)

T: (660)627-1031

F: (660)627-5887