



CONSTRUCTION EQUIPMENT

SWA351046-10 VOLVO L220H 2752 - COOLANT



Sample No: VCP412845
Oil Type: VOLVO COOLANT VCS (YELLOW)
Job No: SWA351046-10



SAMPLE INFORMATION

Sample Number	VCP412845	VCP420295	VCP383781	VCP390237
Sample Date	07 Sep 2023	23 May 2023	23 Jan 2023	11 Nov 2022
Machine Hours	15591	14548	13352	12551
Sample Status	NORMAL	NORMAL	NORMAL	NORMAL

WHEELABRATOR
 1 CHARLES POINT AVE
 PEEKSKILL, NY
 US 10566
 Contact: Service Manager



COOLANT CONDITION

pH	Scale 0-14	7.15	7.16	7.16	7.15
Reserve Alkalinity	Scale 0-20	---	---	---	---
Nitrites	ppm	NT	600	NT	NT
Percentage Glycol	%	55.9	56.6	56.5	56.8
Freezing Point	°C	-47	-50	-50	-50

T:
F:



CONTAMINATION

Coolant Appearance	normal	normal	normal	normal
Coolant Color	Yllow	Yllow	Yllow	Yllow

Diagnosis

No corrective action is recommended at this time. The fluid is suitable for further service. There is no indication of any contamination in the coolant. Carboxylate test failed. The glycol level is acceptable. The pH level of this fluid is within the acceptable limits.

Depot: WHEPEE
Unique No: 10655711
Signed: Doug Bogart
Report Date: 20 Sep 2023



CONSTRUCTION EQUIPMENT



VOLVO GRAPHS

Iron/Tin/Silver

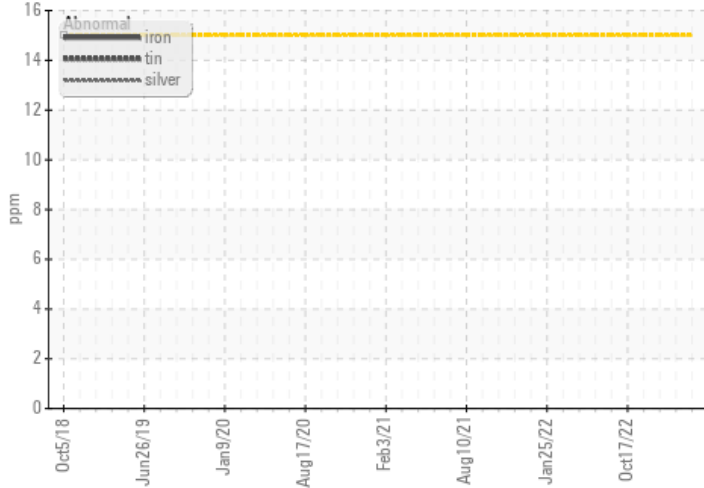

Reserve Alkalinity

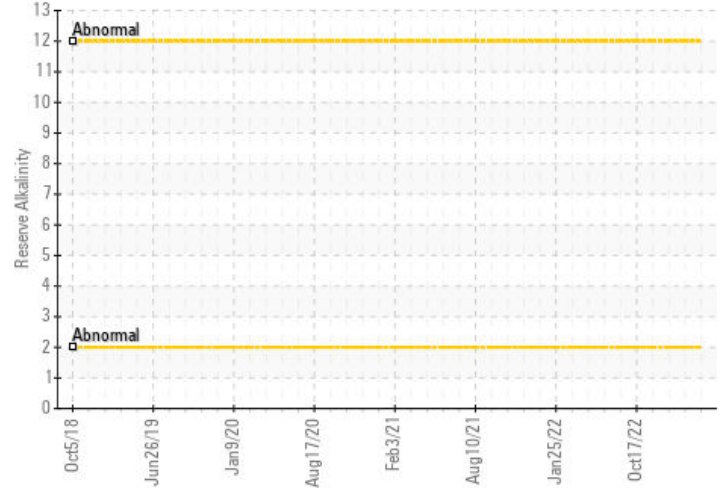

Copper/Aluminum/Lead

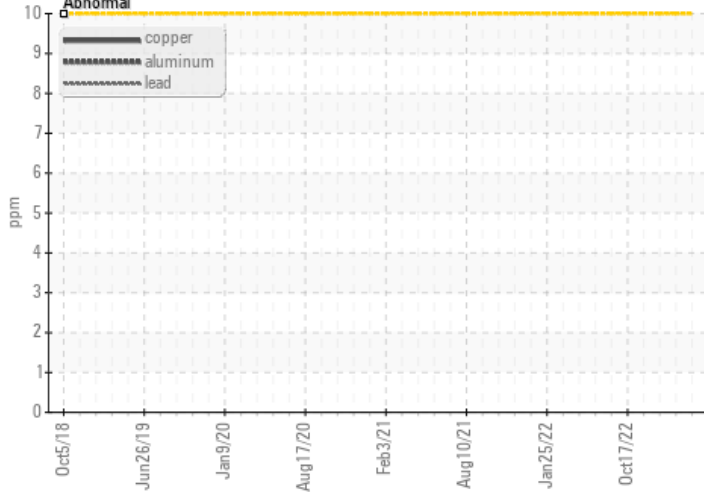

Freeze Point

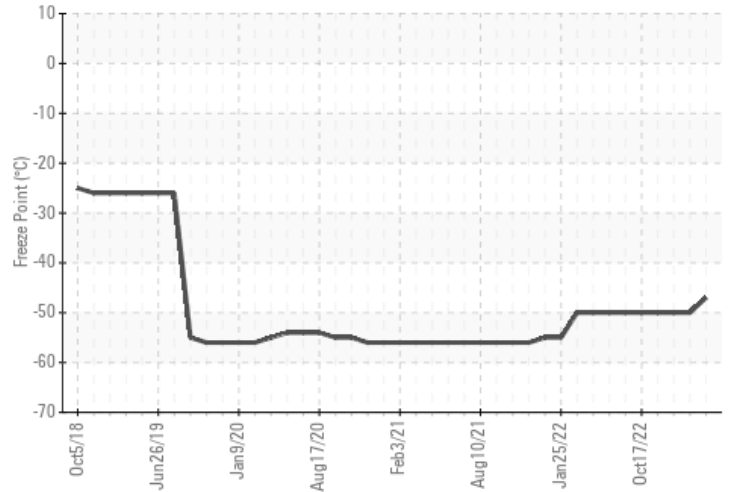

pH

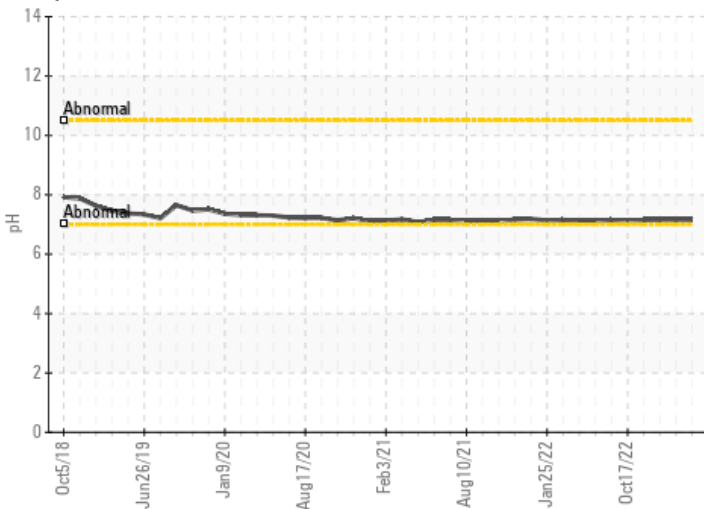

Nitrites

