

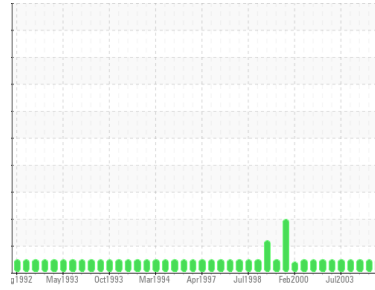

# OIL ANALYSIS REPORT

Area  
**Hydraulics**  
 Machine Id  
**PRESS #2**  
 Component  
**Hydraulic System**  
 Fluid  
**SUNOCO SUNVIS 846 ISO 46 (550 GAL)**

Sample Rating Trend



**NORMAL**



## DIAGNOSIS

**Recommendation**  
 Resample at the next service interval to monitor.

**Wear**  
 All component wear rates are normal.

**Contamination**  
 The system cleanliness is acceptable for your target ISO 4406 cleanliness code. The system and fluid cleanliness is acceptable.

**Fluid Condition**  
 The condition of oil is suitable for further service.

SAMPLE INFORMATION		method	limit/base	current	history1	history2
Sample Number	Client Info			<b>WC22036145</b>	WC23001381	WC23001265
Sample Date	Client Info			<b>26 Oct 2004</b>	29 Apr 2004	29 Jan 2004
Machine Age	hrs	Client Info		<b>0</b>	0	0
Oil Age	hrs	Client Info		<b>0</b>	0	0
Oil Changed	Client Info			<b>N/A</b>	N/A	N/A
Sample Status				<b>NORMAL</b>	NORMAL	NORMAL

CONTAMINATION		method	limit/base	current	history1	history2
Water	WC Method			<b>NEG</b>	NEG	NEG

SAMPLE IMAGES		method	limit/base	current	history1	history2
---------------	--	--------	------------	---------	----------	----------

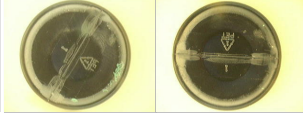
Color						<i>no image</i>
Bottom						<i>no image</i>



# OIL ANALYSIS REPORT

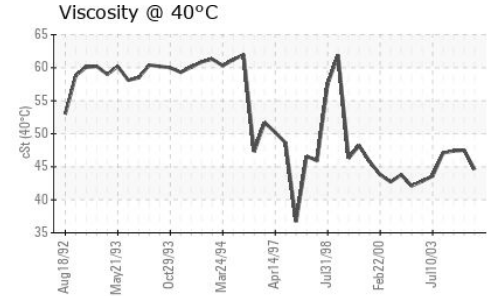
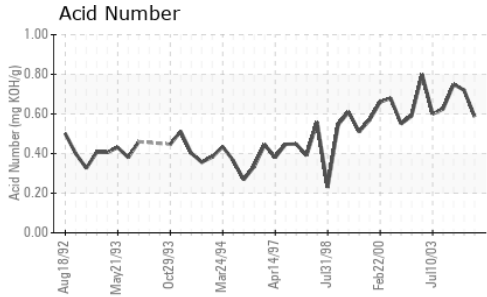

## GRAPHS

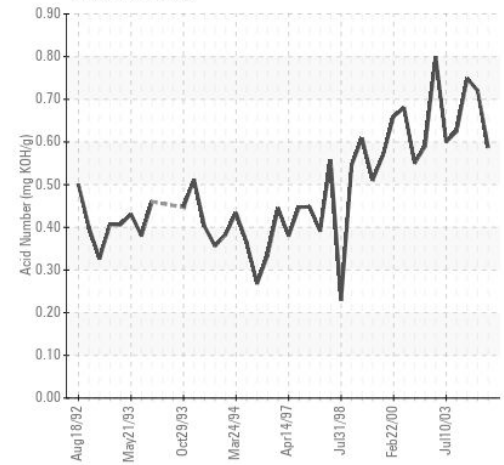
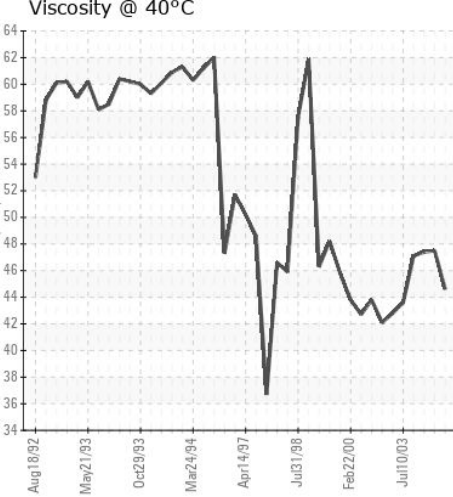
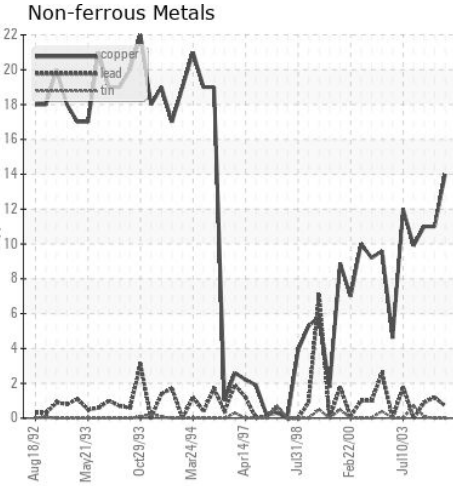
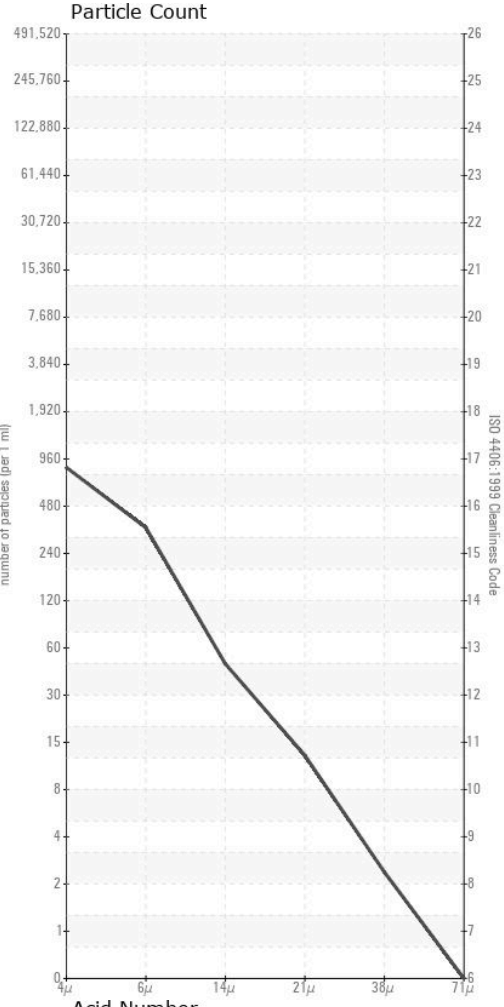
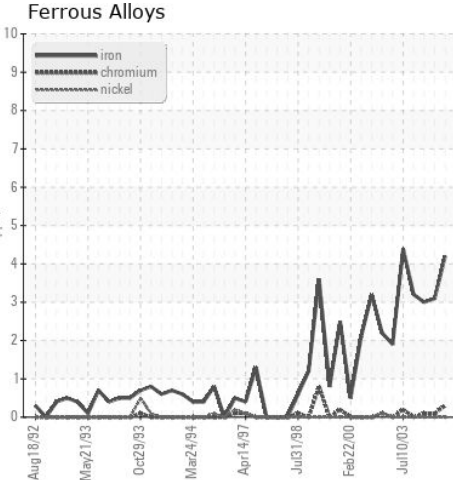

**Laboratory** : WearCheck - C8-1175 Appleby Line, Burlington, ON L7L 5H9  
**Sample No.** : WC22036145  
**Lab Number** : 01155869  
**Unique Number** : 1862014  
**Test Package** : IND 2

**ABC Manufacturing**  
 555 NORTH SERVICE ROAD EAST  
 Detroit,  
 US 76100  
 Contact: Jim Smith  
 jim.smith@abcmanufacturing.com  
 T: (311)555-1212  
 F: (311)555-1313

To discuss this sample report, contact Customer Service at 1-800-268-2131.  
 Test denoted (\*) outside scope of accreditation, (m) method modified, (e) tested at external lab.  
 Validity of results and interpretation are based on the sample and information as supplied.