

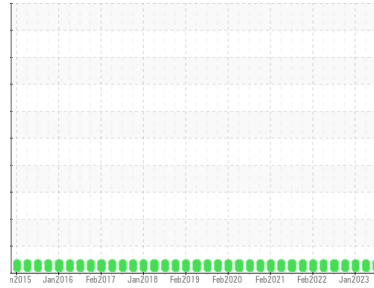

OIL ANALYSIS REPORT

Sample Rating Trend

NORMAL



Machine Id
C221510B Solids Flaker Drum Drive

Component
Gearbox

Fluid
SHELL OMALA S2 G 220 (21 LTR)

DIAGNOSIS

Recommendation

Resample at the next service interval to monitor.

Wear

All component wear rates are normal.

Contamination

There is no indication of any contamination in the oil.

Fluid Condition

The AN level is acceptable for this fluid. The condition of the oil is suitable for further service.

SAMPLE INFORMATION

method	limit/base	current	history1	history2
Sample Number	Client Info	WC	WC	WC
Sample Date	Client Info	05 Aug 2023	01 May 2023	31 Jan 2023
Machine Age	hrs Client Info	0	0	0
Oil Age	hrs Client Info	0	0	0
Oil Changed	Client Info	N/A	N/A	N/A
Sample Status		NORMAL	NORMAL	NORMAL

WEAR METALS

method	limit/base	current	history1	history2
PQ	ASTM D8184*	3	5	8
Iron	ppm ASTM D5185(m) >200	38	36	36
Chromium	ppm ASTM D5185(m) >15	<1	<1	<1
Nickel	ppm ASTM D5185(m) >15	0	<1	0
Titanium	ppm ASTM D5185(m)	0	0	0
Silver	ppm ASTM D5185(m)	0	0	0
Aluminum	ppm ASTM D5185(m) >25	<1	<1	0
Lead	ppm ASTM D5185(m) >100	0	0	0
Copper	ppm ASTM D5185(m) >200	<1	0	0
Tin	ppm ASTM D5185(m) >25	0	0	0
Antimony	ppm ASTM D5185(m) >5	0	0	<1
Vanadium	ppm ASTM D5185(m)	0	0	0
Beryllium	ppm ASTM D5185(m)	0	0	0
Cadmium	ppm ASTM D5185(m)	0	0	0

ADDITIVES

method	limit/base	current	history1	history2
Boron	ppm ASTM D5185(m) 4.4	<1	<1	<1
Barium	ppm ASTM D5185(m) 0.0	0	0	0
Molybdenum	ppm ASTM D5185(m) 0	0	0	0
Manganese	ppm ASTM D5185(m)	<1	<1	<1
Magnesium	ppm ASTM D5185(m) 0	<1	<1	0
Calcium	ppm ASTM D5185(m) 0	29	29	28
Phosphorus	ppm ASTM D5185(m) 215	560	555	555
Zinc	ppm ASTM D5185(m) 0	4	2	3
Sulfur	ppm ASTM D5185(m) 7039	1567	1592	1664
Lithium	ppm ASTM D5185(m)	<1	<1	<1

CONTAMINANTS

method	limit/base	current	history1	history2
Silicon	ppm ASTM D5185(m) >50	2	10	3
Sodium	ppm ASTM D5185(m)	<1	<1	0
Potassium	ppm ASTM D5185(m) >20	<1	0	<1

FLUID DEGRADATION

method	limit/base	current	history1	history2
Acid Number (AN)	mg KOH/g ASTM D974*	0.40	0.45	0.43

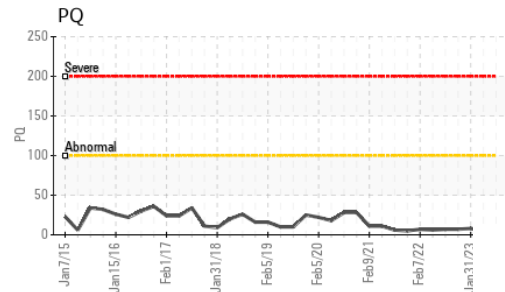
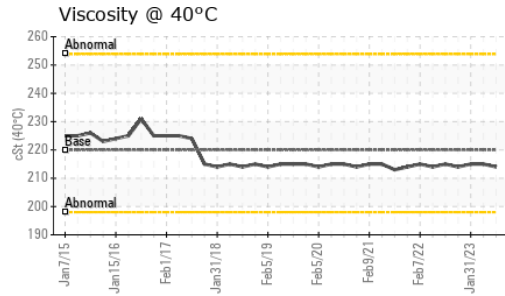
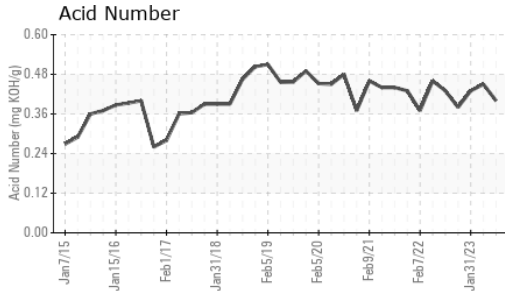

VISUAL	method	limit/base	current	history1	history2
White Metal	scalar	Visual*	NONE	NONE	NONE
Yellow Metal	scalar	Visual*	NONE	NONE	NONE
Precipitate	scalar	Visual*	NONE	NONE	NONE
Silt	scalar	Visual*	NONE	NONE	NONE
Debris	scalar	Visual*	NONE	NONE	NONE
Sand/Dirt	scalar	Visual*	NONE	NONE	NONE
Appearance	scalar	Visual*	NORML	NORML	NORML
Odor	scalar	Visual*	NORML	NORML	NORML
Emulsified Water	scalar	Visual*	>0.2	NEG	NEG
Free Water	scalar	Visual*		NEG	NEG

FLUID PROPERTIES	method	limit/base	current	history1	history2
Visc @ 40°C	cSt	ASTM D7279(m)	220	214	215

SAMPLE IMAGES	method	limit/base	current	history1	history2
---------------	--------	------------	---------	----------	----------

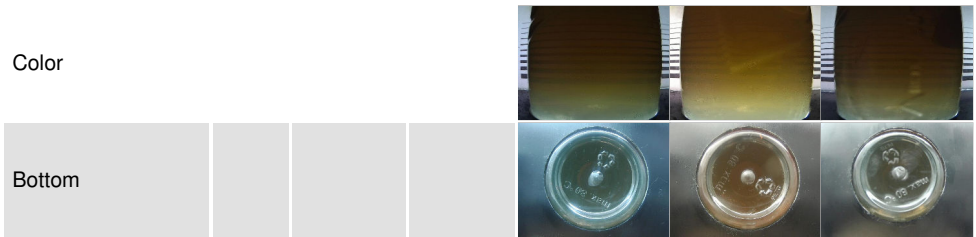

GRAPHS

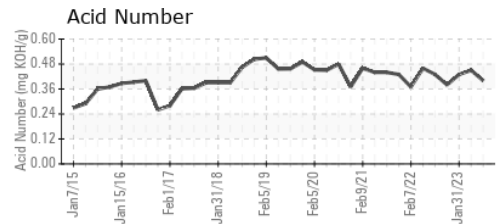
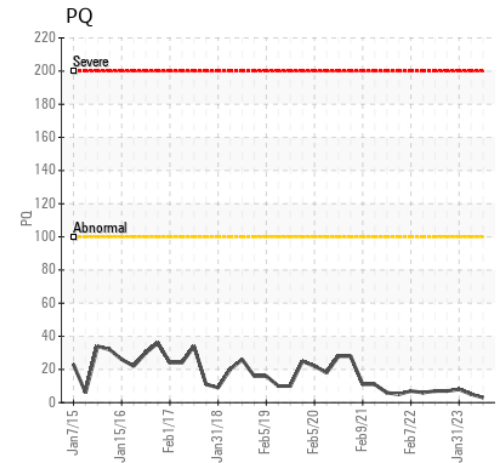
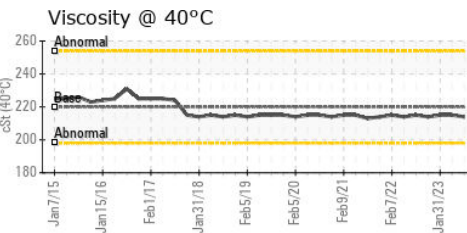
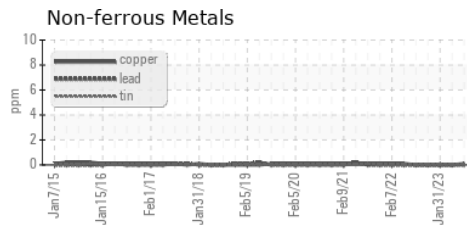
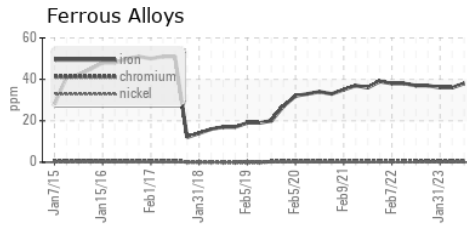

ISO 17025:2017
Accredited
Laboratory

Laboratory : WearCheck - C8-1175 Appleby Line, Burlington, ON L7L 5H9
Sample No. : WC
Lab Number : 02574953
Unique Number : 5620004
Test Package : IND 2 (Additional Tests: TAN Man)

Received : 09 Aug 2023
Diagnosed : 10 Aug 2023
Diagnostician : Wes Davis

To discuss this sample report, contact Customer Service at 1-800-268-2131.
 Test denoted (*) outside scope of accreditation, (m) method modified, (e) tested at external lab.
 Validity of results and interpretation are based on the sample and information as supplied.

INGREDION INC
 4040 JAMES STREET
 CARDINAL, ON
 CA K0E 1E0
 Contact: James Byers
 james.byers@ingredion.com
 T: (613)657-3131
 F: (613)657-1955