

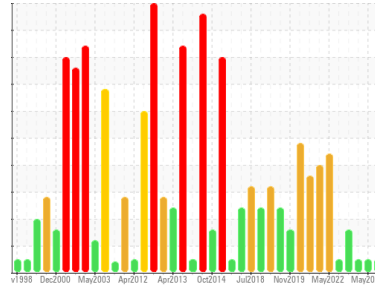

OIL ANALYSIS REPORT

Sample Rating Trend



NORMAL



Area
PUMPHOUSE/BACKWASH PUMPS
 Machine Id
C - Backwash Pump 2 - OB

Component
Gear Lube System

Fluid
PETRO CANADA HYDREX AW 100 (1 GAL)

DIAGNOSIS

Recommendation

Resample at the next service interval to monitor.

Wear

All component wear rates are normal.

Contamination

There is no indication of any contamination in the oil.

Fluid Condition

The oil viscosity is lower than typical, possibly indicating the addition of lighter grade oil. The AN level is acceptable for this fluid. The condition of the oil is suitable for further service.

SAMPLE INFORMATION

	method	limit/base	current	history1	history2
Sample Number	Client Info		WC0850114	WC0824392	WC0785656
Sample Date	Client Info		16 Aug 2023	31 May 2023	27 Jan 2023
Machine Age	hrs	Client Info	0	0	0
Oil Age	hrs	Client Info	0	0	0
Oil Changed	Client Info		N/A	N/A	N/A
Sample Status			NORMAL	NORMAL	NORMAL

WEAR METALS

	method	limit/base	current	history1	history2
PQ	ASTM D8184*	>DFLT	0	34	0
Iron	ppm	ASTM D5185(m) >150	3	115	3
Chromium	ppm	ASTM D5185(m) >10	0	<1	0
Nickel	ppm	ASTM D5185(m) >10	<1	0	0
Titanium	ppm	ASTM D5185(m)	0	0	0
Silver	ppm	ASTM D5185(m)	1	0	0
Aluminum	ppm	ASTM D5185(m) >25	<1	<1	<1
Lead	ppm	ASTM D5185(m) >100	1	<1	<1
Copper	ppm	ASTM D5185(m) >50	13	3	12
Tin	ppm	ASTM D5185(m) >10	0	0	0
Antimony	ppm	ASTM D5185(m) >5	0	0	<1
Vanadium	ppm	ASTM D5185(m)	0	0	0
Beryllium	ppm	ASTM D5185(m)	0	0	0
Cadmium	ppm	ASTM D5185(m)	<1	<1	0

ADDITIVES

	method	limit/base	current	history1	history2
Boron	ppm	ASTM D5185(m) 0	<1	<1	<1
Barium	ppm	ASTM D5185(m) 0	7	0	9
Molybdenum	ppm	ASTM D5185(m) 0	0	0	0
Manganese	ppm	ASTM D5185(m) 0	0	<1	0
Magnesium	ppm	ASTM D5185(m) 0	<1	<1	<1
Calcium	ppm	ASTM D5185(m) 50	43	48	45
Phosphorus	ppm	ASTM D5185(m) 330	324	356	323
Zinc	ppm	ASTM D5185(m) 430	379	396	362
Sulfur	ppm	ASTM D5185(m) 760	2595	2851	2645
Lithium	ppm	ASTM D5185(m)	<1	<1	<1

CONTAMINANTS

	method	limit/base	current	history1	history2
Silicon	ppm	ASTM D5185(m) >50	2	3	2
Sodium	ppm	ASTM D5185(m)	<1	<1	<1
Potassium	ppm	ASTM D5185(m) >20	<1	<1	0

FLUID DEGRADATION

	method	limit/base	current	history1	history2
Acid Number (AN)	mg KOH/g	ASTM D974* 0.60	0.57	0.51	0.34



OIL ANALYSIS REPORT

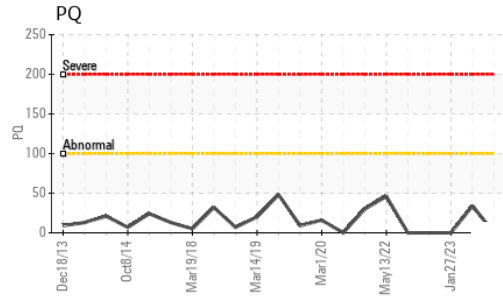
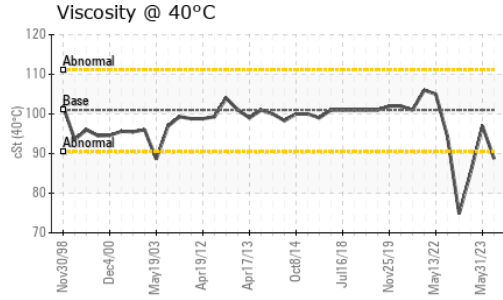
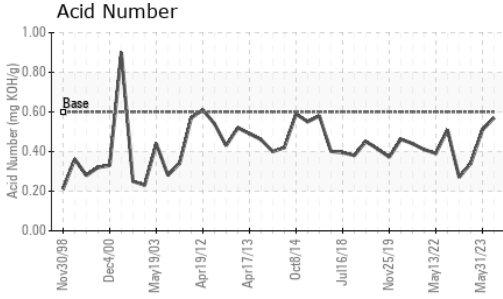

VISUAL	method	limit/base	current	history1	history2
White Metal	scalar	Visual*	NONE	NONE	NONE
Yellow Metal	scalar	Visual*	NONE	NONE	NONE
Precipitate	scalar	Visual*	NONE	NONE	NONE
Silt	scalar	Visual*	NONE	NONE	NONE
Debris	scalar	Visual*	NONE	NONE	NONE
Sand/Dirt	scalar	Visual*	NONE	NONE	NONE
Appearance	scalar	Visual*	NORML	NORML	NORML
Odor	scalar	Visual*	NORML	NORML	NORML
Emulsified Water	scalar	Visual*	>1	NEG	NEG
Free Water	scalar	Visual*		NEG	NEG

FLUID PROPERTIES	method	limit/base	current	history1	history2
Visc @ 40°C	cSt	ASTM D7279(m)	101	88.7	97.0

SAMPLE IMAGES	method	limit/base	current	history1	history2
---------------	--------	------------	---------	----------	----------

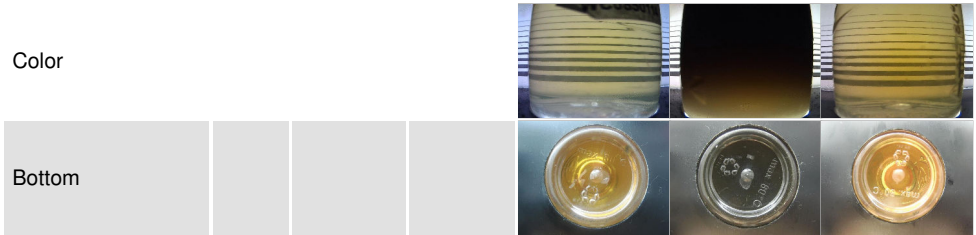

GRAPHS

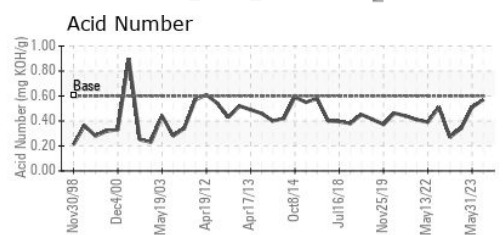
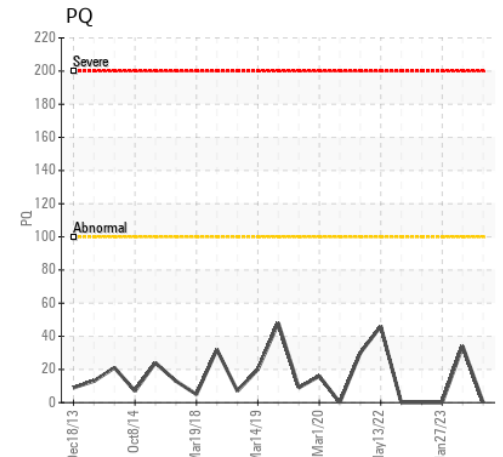
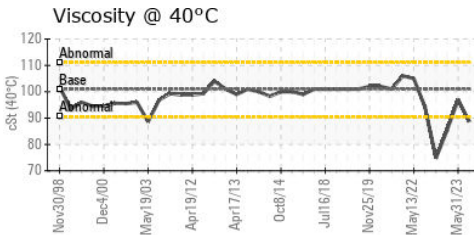
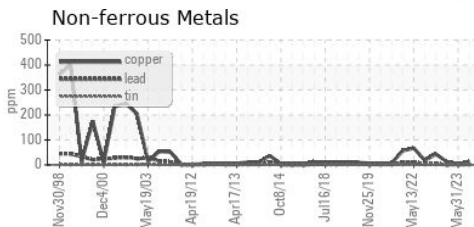
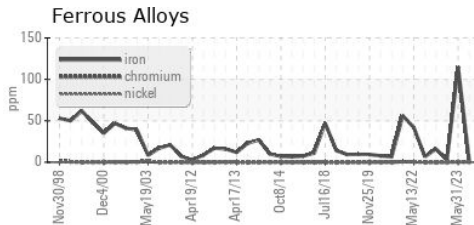

ISO 17025:2017
Accredited
Laboratory

Laboratory : WearCheck - C8-1175 Appleby Line, Burlington, ON L7L 5H9 **STELCO - BOSC - Basic Oxygen Slab Caster**
Sample No. : WC0850114 **Received** : 16 Aug 2023 2330 Regional Road #3, Door: BOSC8
Lab Number : 02576255 **Diagnosed** : 17 Aug 2023 NANTICOKE, ON
Unique Number : 5629315 **Diagnostician** : Kevin Marson CA N0A 1L0
Test Package : IND 2 (Additional Tests: TAN Man)

To discuss this sample report, contact Customer Service at 1-800-268-2131.

Test denoted (*) outside scope of accreditation, (m) method modified, (e) tested at external lab.

Validity of results and interpretation are based on the sample and information as supplied.

Contact: Tom Walden
Thomas.Walden@stelco.com
T: (519)587-4541
F: (519)587-7702