

PROBLEM SUMMARY

Sample Rating Trend

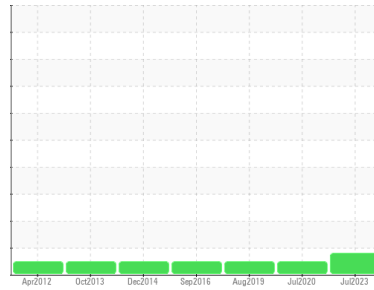

WEAR



Machine Id
P1 DRIVE

Component
Gearbox

Fluid
SHELL OMALA S2 GX 150 (--- LTR)

COMPONENT CONDITION SUMMARY

▲ Ferrous Alloys

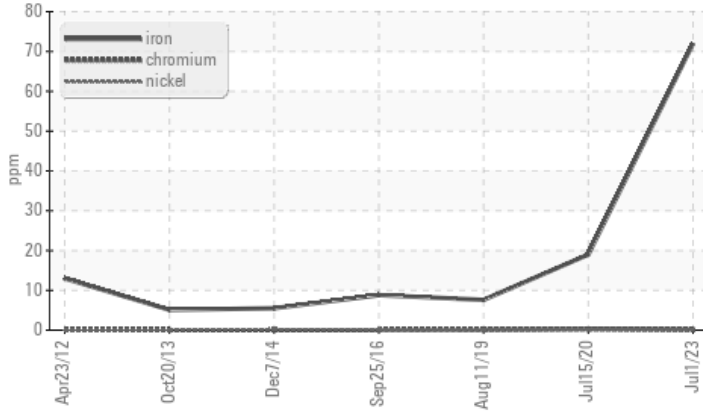

Viscosity @ 40°C

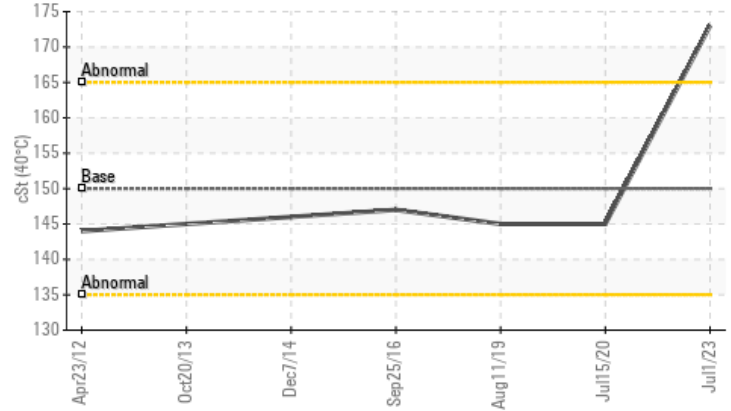

RECOMMENDATION

No corrective action is recommended at this time. We recommend an early resample to monitor this condition. NOTE: Please provide information regarding reservoir capacity, filter type and micron rating with next sample.

PROBLEMATIC TEST RESULTS

Sample Status		ATTENTION	NORMAL	NORMAL	
Iron	ppm	ASTM D5185(m) >200	▲ 72	19	8

Customer Id: TOYCAM
Sample No.: CB0031284
Lab Number: 02576970
Test Package: IND 3



To manage this report scan the QR code

To discuss the diagnosis or test data:
Kevin Marson +1 (289)291-4644 x4644
Kevin.Marson@wearcheck.com

To change component or sample information:
Gloria Gonzalez +1 (289)291-4643 x4643
gloria.gonzalez@wearcheck.com

RECOMMENDED ACTIONS

Action	Status	Date	Done By	Description
Resample	---	---	?	We recommend an early resample to monitor this condition.
Information Required	---	---	?	NOTE: Please provide information regarding reservoir capacity, filter type and micron rating with next sample.

HISTORICAL DIAGNOSIS

15 Jul 2020 Diag: Kevin Marson

NORMAL



Resample at the next service interval to monitor. NOTE: Please provide information regarding reservoir capacity, filter type and micron rating with next sample. All component wear rates are normal. The direct-reading & analytical ferrographic results are normal indicating no abnormal wear in the system. There is no indication of any contamination in the oil. The AN level is acceptable for this fluid. The condition of the oil is suitable for further service.

view report



11 Aug 2019 Diag: Kevin Marson

NORMAL



Resample at the next service interval to monitor. NOTE: Please provide information regarding reservoir capacity, filter type and micron rating with next sample. All component wear rates are normal. The direct-reading & analytical ferrographic results are normal indicating no abnormal wear in the system. There is no indication of any contamination in the oil. The AN level is acceptable for this fluid. The condition of the oil is suitable for further service.

view report



25 Sep 2016 Diag: Kevin Marson

NORMAL



Resample at the next service interval to monitor. NOTE: Please provide information regarding reservoir capacity, filter type and micron rating with next sample. All component wear rates are normal. The direct-reading & analytical ferrographic results are normal indicating no abnormal wear in the system. There is no indication of any contamination in the component. The AN level is acceptable for this fluid. The condition of the oil is suitable for further service.

view report



OIL ANALYSIS REPORT

Sample Rating Trend

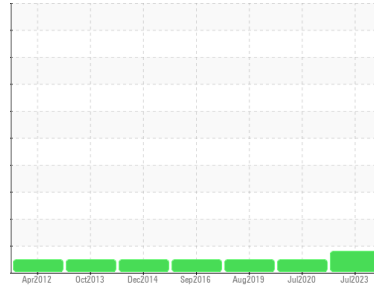

WEAR



Machine Id
P1 DRIVE

Component
Gearbox

Fluid
SHELL OMALA S2 GX 150 (--- LTR)

DIAGNOSIS

▲ Recommendation

No corrective action is recommended at this time. We recommend an early resample to monitor this condition. NOTE: Please provide information regarding reservoir capacity, filter type and micron rating with next sample.

▲ Wear

An increase in the iron level is noted. All other component wear rates are normal. The direct-reading & analytical ferrographic results are normal indicating no abnormal wear in the system.

Contaminants

There is no indication of any contamination in the oil.

Oil Condition

The oil viscosity is higher than typical. The AN level is acceptable for this fluid. The condition of the oil is suitable for further service.

SAMPLE INFORMATION

	method	limit/base	current	history1	history2
Sample Number	Client Info		CB0031284	CB	CB0002473
Sample Date	Client Info		01 Jul 2023	15 Jul 2020	11 Aug 2019
Machine Age	mths	Client Info	0	0	0
Oil Age	mths	Client Info	0	0	0
Oil Changed	Client Info		N/A	N/A	N/A
Sample Status			ATTENTION	NORMAL	NORMAL

WEAR METALS

	method	limit/base	current	history1	history2
PQ	ASTM D8184*		0	0	12
Iron	ppm	ASTM D5185(m) >200	▲ 72	19	8
Chromium	ppm	ASTM D5185(m) >15	<1	<1	<1
Nickel	ppm	ASTM D5185(m) >15	0	<1	0
Titanium	ppm	ASTM D5185(m)	0	0	0
Silver	ppm	ASTM D5185(m)	0	<1	0
Aluminum	ppm	ASTM D5185(m) >25	0	0	0
Lead	ppm	ASTM D5185(m) >100	2	0	0
Copper	ppm	ASTM D5185(m) >200	<1	<1	<1
Tin	ppm	ASTM D5185(m) >25	0	0	0
Antimony	ppm	ASTM D5185(m) >5	0	<1	<1
Vanadium	ppm	ASTM D5185(m)	0	0	0
Beryllium	ppm	ASTM D5185(m)	0	0	0
Cadmium	ppm	ASTM D5185(m)	0	0	0

ADDITIVES

	method	limit/base	current	history1	history2
Boron	ppm	ASTM D5185(m) 6.2	1	2	2
Barium	ppm	ASTM D5185(m) 0.0	0	4	2
Molybdenum	ppm	ASTM D5185(m) 0	0	0	0
Manganese	ppm	ASTM D5185(m)	1	<1	<1
Magnesium	ppm	ASTM D5185(m) 0	0	<1	<1
Calcium	ppm	ASTM D5185(m) 0.0	<1	4	2
Phosphorus	ppm	ASTM D5185(m) 290	226	261	287
Zinc	ppm	ASTM D5185(m) 3.8	3	5	2
Sulfur	ppm	ASTM D5185(m) 8167	8164	9494	9697
Lithium	ppm	ASTM D5185(m)	<1	<1	<1

CONTAMINANTS

	method	limit/base	current	history1	history2
Silicon	ppm	ASTM D5185(m) >50	1	6	3
Sodium	ppm	ASTM D5185(m)	<1	<1	0
Potassium	ppm	ASTM D5185(m) >20	<1	1	<1

FLUID DEGRADATION

	method	limit/base	current	history1	history2
Acid Number (AN)	mg KOH/g	ASTM D974*	0.48	0.32	0.338

OIL ANALYSIS REPORT

▲ Ferrous Alloys

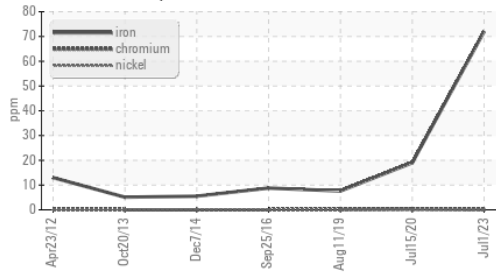

Acid Number

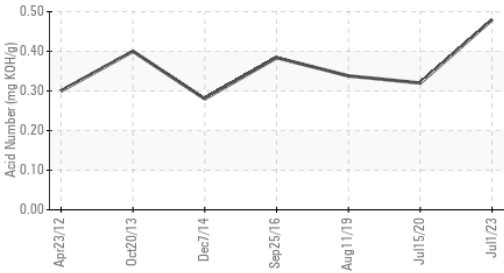

Viscosity @ 40°C

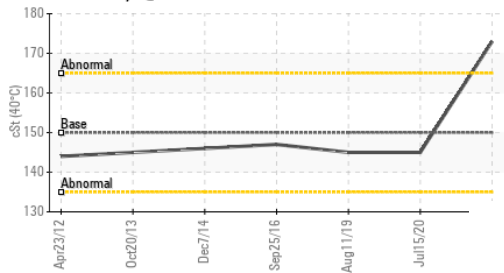

PQ

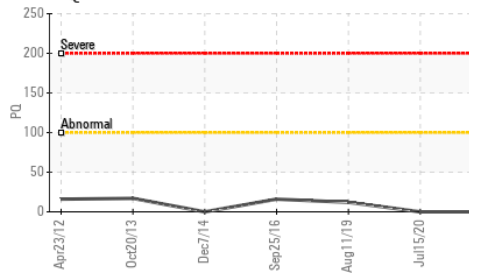

VISUAL	method	limit/base	current	history1	history2
White Metal	scalar	Visual*	NONE	NONE	NONE
Yellow Metal	scalar	Visual*	NONE	NONE	NONE
Precipitate	scalar	Visual*	NONE	NONE	NONE
Silt	scalar	Visual*	NONE	NONE	NONE
Debris	scalar	Visual*	NONE	VLITE	VLITE
Sand/Dirt	scalar	Visual*	NONE	NONE	NONE
Appearance	scalar	Visual*	NORML	NORML	NORML
Odor	scalar	Visual*	NORML	NORML	NORML
Emulsified Water	scalar	Visual*	>0.2	NEG	NEG
Free Water	scalar	Visual*		NEG	NEG

FLUID PROPERTIES	method	limit/base	current	history1	history2
Visc @ 40°C	cSt	ASTM D7279(m)	150	145	145

SAMPLE IMAGES	method	limit/base	current	history1	history2
---------------	--------	------------	---------	----------	----------

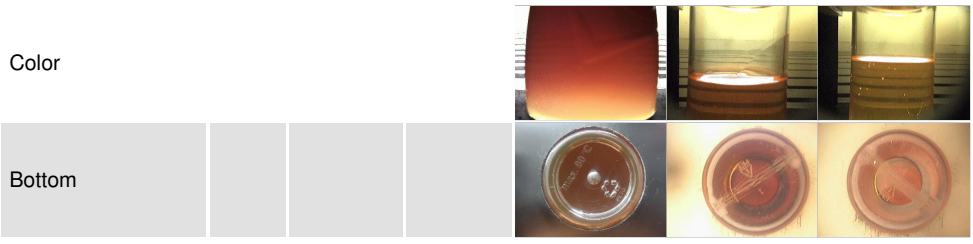

GRAPHS

▲ Ferrous Alloys

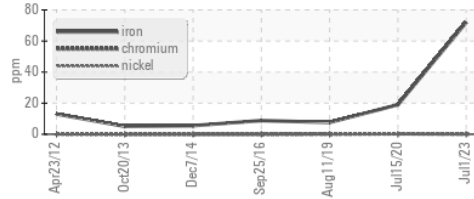

Non-ferrous Metals

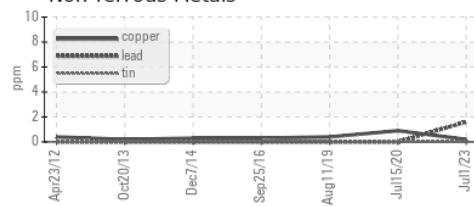

Viscosity @ 40°C

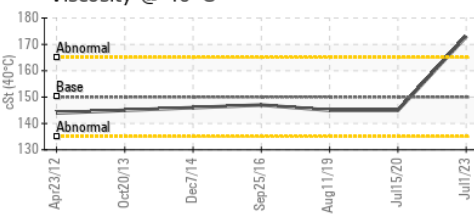

PQ

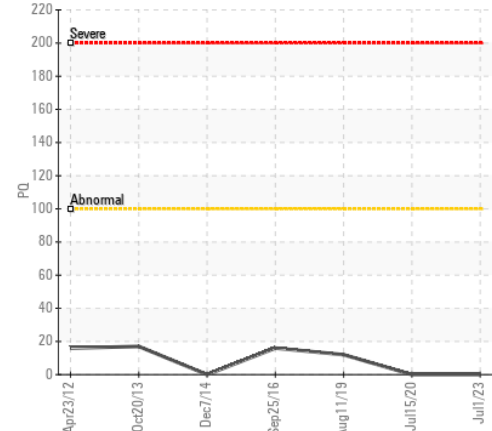

Acid Number

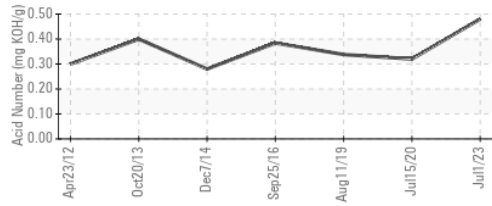

Laboratory : WearCheck - C8-1175 Appleby Line, Burlington, ON L7L 5H9
Sample No. : CB0031284 **Received** : 18 Aug 2023
Lab Number : 02576970 **Diagnosed** : 23 Aug 2023
Unique Number : 5630030 **Diagnostician** : Kevin Marson
Test Package : IND 3 (Additional Tests: TAN Man)

TOYOTA MOTOR MANUFACT.
 1055 FOUNTAIN STREET N.
 CAMBRIDGE, ON
 CA N3H 5K2
 Contact: mike clappison
 mike.clappison@toyota.com
 T: (519)212-5023
 F: (519)653-9638

To discuss this sample report, contact Customer Service at 1-800-268-2131.
 Test denoted (*) outside scope of accreditation, (m) method modified, (e) tested at external lab.
 Validity of results and interpretation are based on the sample and information as supplied.

FERROGRAPHY REPORT

Machine Id
P1 DRIVE
Component
Gearbox
Fluid
SHELL OMALA S2 GX 150 (--- LTR)

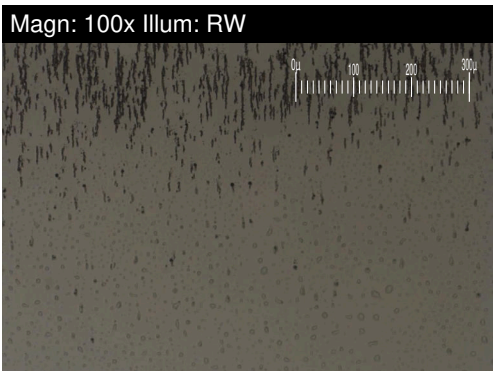
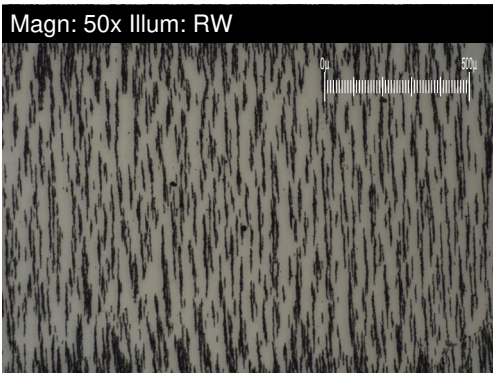
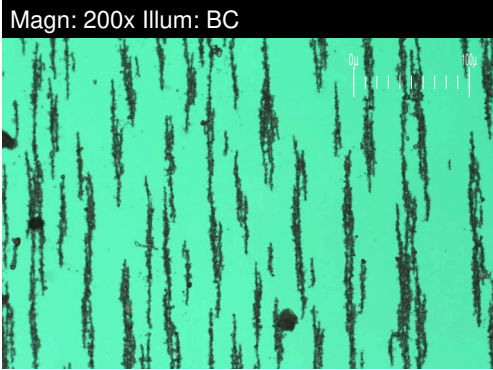

DR-FERROGRAPHY		method	limit/base	current	history1	history2
Large Particles		DR-Ferr*		9.9	7.0	9.6
Small Particles		DR-Ferr*		5.1	6.4	7.7
Total Particles		DR-Ferr*	>---	15	13.4	17.3
Large Particles Percentage	%	DR-Ferr*		32	4.5	11
Severity Index		DR-Ferr*		48	4.2	18.2

FERROGRAPHY		method	limit/base	current	history1	history2
Ferrous Rubbing	Scale 0-10	ASTM D7684*		5	2	1
Ferrous Sliding	Scale 0-10	ASTM D7684*				
Ferrous Cutting	Scale 0-10	ASTM D7684*				
Ferrous Rolling	Scale 0-10	ASTM D7684*		2	1	1
Ferrous Break-in	Scale 0-10	ASTM D7684*				
Ferrous Spheres	Scale 0-10	ASTM D7684*				
Ferrous Black Oxides	Scale 0-10	ASTM D7684*				
Ferrous Red Oxides	Scale 0-10	ASTM D7684*				
Ferrous Corrosive	Scale 0-10	ASTM D7684*		1		
Ferrous Other	Scale 0-10	ASTM D7684*				
Nonferrous Rubbing	Scale 0-10	ASTM D7684*				
Nonferrous Sliding	Scale 0-10	ASTM D7684*				
Nonferrous Cutting	Scale 0-10	ASTM D7684*				
Nonferrous Rolling	Scale 0-10	ASTM D7684*				
Nonferrous Other	Scale 0-10	ASTM D7684*				
Carbonaceous Material	Scale 0-10	ASTM D7684*				
Lubricant Degradation	Scale 0-10	ASTM D7684*				
Sand/Dirt	Scale 0-10	ASTM D7684*		1	1	1
Fibres	Scale 0-10	ASTM D7684*				
Spheres	Scale 0-10	ASTM D7684*				
Other	Scale 0-10	ASTM D7684*		2	1	1

WEAR

An increase in the iron level is noted. All other component wear rates are normal. The direct-reading & analytical ferrographic results are normal indicating no abnormal wear in the system.

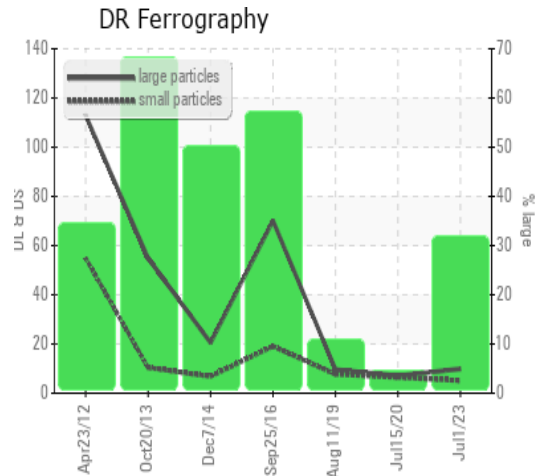

This page left intentionally blank