

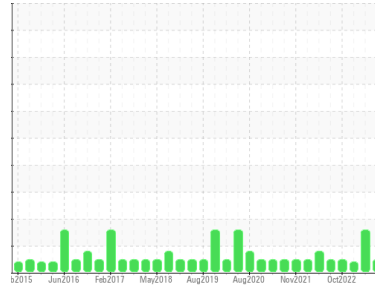

# OIL ANALYSIS REPORT

Sample Rating Trend



**NORMAL**



Area  
**Harvest Gear Drives [412134663]**  
 Machine Id  
**3118-360 Main Drive - Maximo #5081 (1000039720) (S/N 0220-04601-100)**  
 Component  
**Gear Drive**  
 Fluid  
**KLUBER KLUBEROIL 4 UH1-460 N (--- GAL)**

## DIAGNOSIS

### Recommendation

Resample at the next service interval to monitor.  
 NOTE: Please provide information regarding reservoir capacity, filter type and micron rating with next sample.

### Wear

All component wear rates are normal.

### Contamination

There is no indication of any contamination in the oil.

### Fluid Condition

The AN level is acceptable for this fluid. The condition of the oil is suitable for further service.

## SAMPLE INFORMATION

	method	limit/base	current	history1	history2
Sample Number	Client Info		<b>WC0445133</b>	WC0812001	WC0779669
Sample Date	Client Info		<b>05 Aug 2023</b>	14 May 2023	27 Jan 2023
Machine Age	hrs	Client Info	<b>0</b>	0	0
Oil Age	hrs	Client Info	<b>0</b>	0	0
Oil Changed	Client Info		<b>N/A</b>	N/A	N/A
Sample Status			<b>NORMAL</b>	ABNORMAL	ABNORMAL

## WEAR METALS

	method	limit/base	current	history1	history2
PQ	ASTM D8184*		<b>0</b>	17	0
Iron	ppm	ASTM D5185(m) >150	<b>&lt;1</b>	26	8
Chromium	ppm	ASTM D5185(m) >10	<b>0</b>	0	0
Nickel	ppm	ASTM D5185(m) >10	<b>0</b>	<1	0
Titanium	ppm	ASTM D5185(m)	<b>0</b>	0	0
Silver	ppm	ASTM D5185(m)	<b>0</b>	0	0
Aluminum	ppm	ASTM D5185(m) >25	<b>0</b>	<1	<1
Lead	ppm	ASTM D5185(m) >100	<b>0</b>	3	<1
Copper	ppm	ASTM D5185(m) >50	<b>&lt;1</b>	▲ 117	32
Tin	ppm	ASTM D5185(m) >10	<b>0</b>	▲ 24	5
Antimony	ppm	ASTM D5185(m) >5	<b>0</b>	0	0
Vanadium	ppm	ASTM D5185(m)	<b>0</b>	0	0
Beryllium	ppm	ASTM D5185(m)	<b>0</b>	0	0
Cadmium	ppm	ASTM D5185(m)	<b>0</b>	0	0

## ADDITIVES

	method	limit/base	current	history1	history2
Boron	ppm	ASTM D5185(m)	<b>&lt;1</b>	1	<1
Barium	ppm	ASTM D5185(m)	<b>0</b>	0	0
Molybdenum	ppm	ASTM D5185(m)	<b>0</b>	0	0
Manganese	ppm	ASTM D5185(m)	<b>0</b>	<1	0
Magnesium	ppm	ASTM D5185(m)	<b>0</b>	<1	<1
Calcium	ppm	ASTM D5185(m)	<b>&lt;1</b>	1	0
Phosphorus	ppm	ASTM D5185(m)	<b>676</b>	658	711
Zinc	ppm	ASTM D5185(m)	<b>5</b>	16	6
Sulfur	ppm	ASTM D5185(m)	<b>798</b>	666	727
Lithium	ppm	ASTM D5185(m)	<b>&lt;1</b>	<1	<1

## CONTAMINANTS

	method	limit/base	current	history1	history2
Silicon	ppm	ASTM D5185(m) >50	<b>16</b>	18	21
Sodium	ppm	ASTM D5185(m)	<b>0</b>	<1	0
Potassium	ppm	ASTM D5185(m) >20	<b>0</b>	<1	<1

## FLUID DEGRADATION

	method	limit/base	current	history1	history2
Acid Number (AN)	mg KOH/g	ASTM D974*	<b>0.86</b>	1.14	0.95



# OIL ANALYSIS REPORT

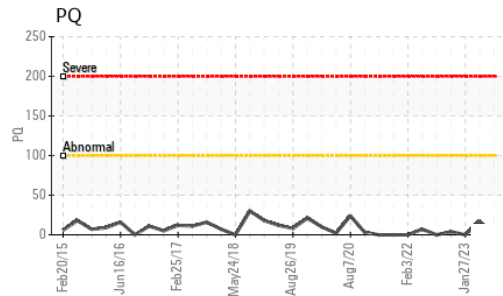
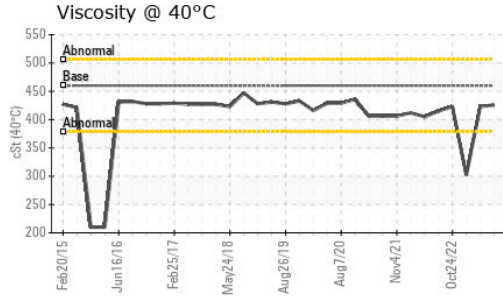
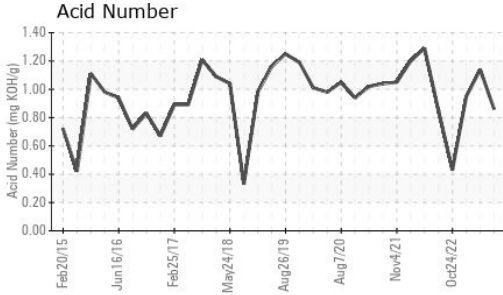

VISUAL	method	limit/base	current	history1	history2
White Metal	scalar	Visual*	NONE	NONE	NONE
Yellow Metal	scalar	Visual*	NONE	NONE	NONE
Precipitate	scalar	Visual*	NONE	NONE	NONE
Silt	scalar	Visual*	NONE	NONE	NONE
Debris	scalar	Visual*	NONE	NONE	NONE
Sand/Dirt	scalar	Visual*	NONE	NONE	NONE
Appearance	scalar	Visual*	NORML	NORML	NORML
Odor	scalar	Visual*	NORML	NORML	NORML
Emulsified Water	scalar	Visual*	>0.1	NEG	NEG
Free Water	scalar	Visual*		NEG	NEG

FLUID PROPERTIES	method	limit/base	current	history1	history2
Visc @ 40°C	cSt	ASTM D7279(m)	460	426	423 ▲ 302

SAMPLE IMAGES	method	limit/base	current	history1	history2
---------------	--------	------------	---------	----------	----------

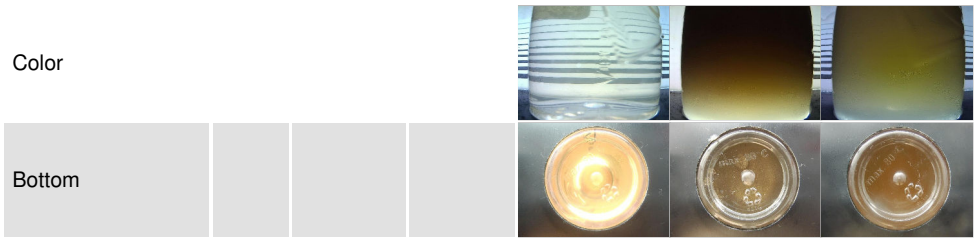

## GRAPHS

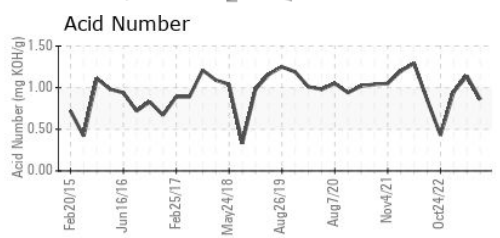
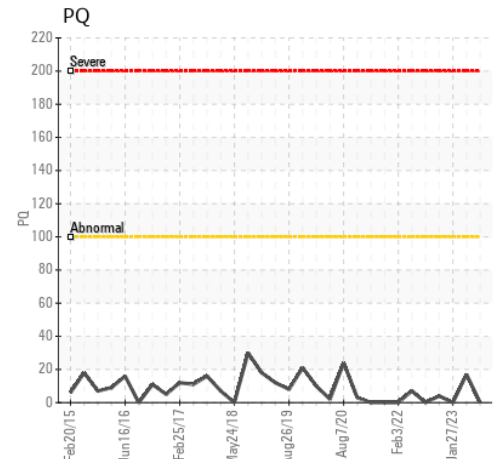
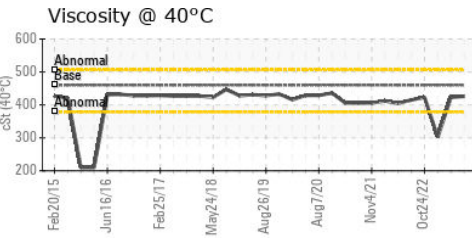
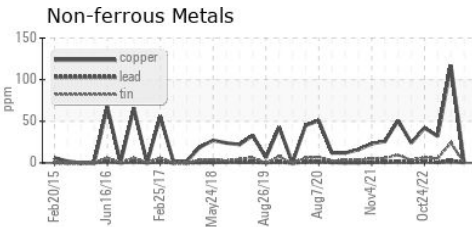
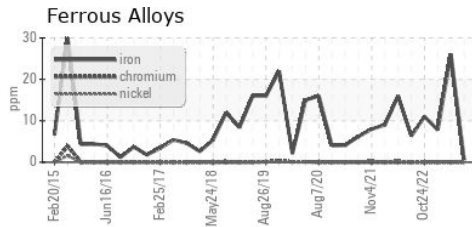

**Laboratory** : WearCheck - C8-1175 Appleby Line, Burlington, ON L7L 5H9  
**Sample No.** : WC0445133 **Received** : 31 Aug 2023  
**Lab Number** : 02579773 **Diagnosed** : 01 Sep 2023  
**Unique Number** : 5632833 **Diagnostician** : Wes Davis  
**Test Package** : IND 2 ( Additional Tests: TAN Man )

**Cargill Meat Solutions**  
 165 Dunlop Drive  
 Guelph, ON  
 CA N1L 1P4  
 Contact: Jakub Posluszny  
 jakub\_posluszny@cargill.com  
 T: (519)823-5200  
 F: (519)823-5893

To discuss this sample report, contact Customer Service at 1-800-268-2131.  
 Test denoted (\*) outside scope of accreditation, (m) method modified, (e) tested at external lab.  
 Validity of results and interpretation are based on the sample and information as supplied.