

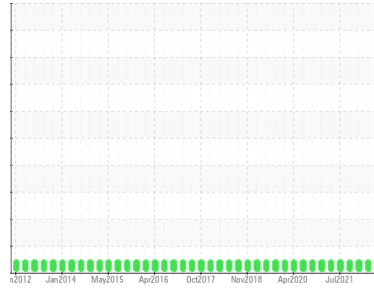

OIL ANALYSIS REPORT

Sample Rating Trend

NORMAL



Area
STARBOARD CRANE
 Machine Id
58-GB-7647D STARBOARD CRANE ROTATION NO 4 (S/N Maint Plan 28275)
 Component
Starboard Gearbox
 Fluid
MOBIL MOBILUBE HD PLUS 75W (--- LTR)

DIAGNOSIS

Recommendation

Resample at the next service interval to monitor.
 NOTE: Please provide information regarding reservoir capacity, filter type and micron rating with next sample.

Wear

All component wear rates are normal.

Contamination

There is no indication of any contamination in the oil.

Fluid Condition

The condition of the oil is acceptable for the time in service.

SAMPLE INFORMATION

	method	limit/base	current	history1	history2
Sample Number	Client Info		WC0711671	WC0590009	WC0590020
Sample Date	Client Info		03 Aug 2023	15 May 2022	18 Jan 2022
Machine Age	hrs	Client Info	0	0	0
Oil Age	hrs	Client Info	0	0	0
Oil Changed	Client Info		N/A	N/A	N/A
Sample Status			NORMAL	NORMAL	NORMAL

WEAR METALS

	method	limit/base	current	history1	history2
Iron	ppm	ASTM D5185(m) >150	18	16	15
Chromium	ppm	ASTM D5185(m) >10	<1	0	<1
Nickel	ppm	ASTM D5185(m) >10	<1	<1	<1
Titanium	ppm	ASTM D5185(m)	0	0	0
Silver	ppm	ASTM D5185(m)	0	0	0
Aluminum	ppm	ASTM D5185(m) >5	<1	0	<1
Lead	ppm	ASTM D5185(m) >65	0	0	0
Copper	ppm	ASTM D5185(m) >80	<1	<1	<1
Tin	ppm	ASTM D5185(m) >8	0	0	0
Antimony	ppm	ASTM D5185(m) >5	0	0	0
Vanadium	ppm	ASTM D5185(m)	0	0	0
Beryllium	ppm	ASTM D5185(m)	0	0	0
Cadmium	ppm	ASTM D5185(m)	0	0	0

ADDITIVES

	method	limit/base	current	history1	history2
Boron	ppm	ASTM D5185(m)	108	106	104
Barium	ppm	ASTM D5185(m)	0	0	0
Molybdenum	ppm	ASTM D5185(m)	0	0	0
Manganese	ppm	ASTM D5185(m)	<1	<1	<1
Magnesium	ppm	ASTM D5185(m)	1	1	1
Calcium	ppm	ASTM D5185(m)	18	18	18
Phosphorus	ppm	ASTM D5185(m)	1043	1021	986
Zinc	ppm	ASTM D5185(m)	15	14	14
Sulfur	ppm	ASTM D5185(m)	21415	21732	21606
Lithium	ppm	ASTM D5185(m)	<1	<1	<1

CONTAMINANTS

	method	limit/base	current	history1	history2
Silicon	ppm	ASTM D5185(m) >20	1	1	<1
Sodium	ppm	ASTM D5185(m)	3	1	2
Potassium	ppm	ASTM D5185(m) >20	2	2	<1

VISUAL

	method	limit/base	current	history1	history2
White Metal	scalar	Visual* NONE	NONE	NONE	NONE
Yellow Metal	scalar	Visual* NONE	NONE	NONE	NONE
Precipitate	scalar	Visual* NONE	NONE	NONE	NONE
Silt	scalar	Visual* NONE	NONE	NONE	NONE
Debris	scalar	Visual* NONE	NONE	NONE	NONE
Sand/Dirt	scalar	Visual* NONE	NONE	NONE	NONE
Appearance	scalar	Visual* NORML	NORML	NORML	NORML
Odor	scalar	Visual* NORML	NORML	NORML	NORML
Emulsified Water	scalar	Visual* >0.2	NEG	NEG	NEG
Free Water	scalar	Visual*	NEG	NEG	NEG



OIL ANALYSIS REPORT

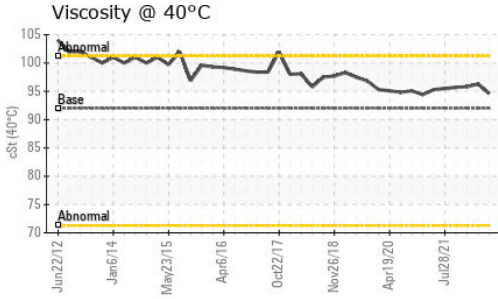

FLUID PROPERTIES		method	limit/base	current	history1	history2
Visc @ 40°C	cSt	ASTM D7279(m)	92	94.6	96.3	95.8

SAMPLE IMAGES		method	limit/base	current	history1	history2
---------------	--	--------	------------	---------	----------	----------

Color

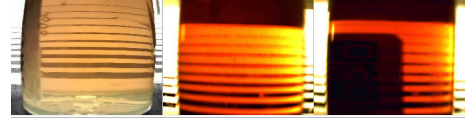

Bottom



GRAPHS

Ferrous Alloys

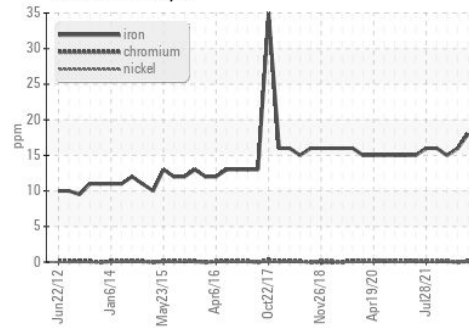

Non-ferrous Metals

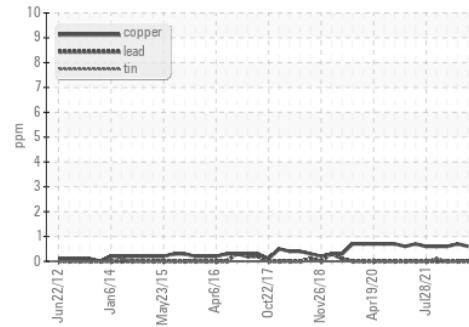

Viscosity @ 40°C

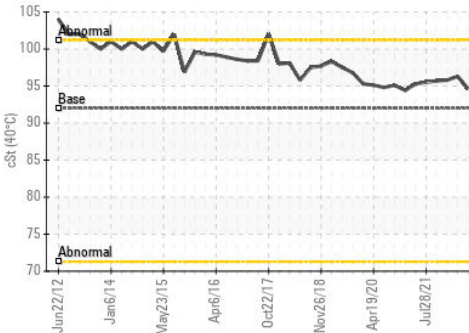

Laboratory : WearCheck - C8-1175 Appleby Line, Burlington, ON L7L 5H9 HUSKY SEA ROSE /AKER SOLUTIONS
Sample No. : WC0711671 **Received** : 05 Sep 2023 PO BOX 20
Lab Number : **02580494** **Diagnosed** : 06 Sep 2023 ST. JOHN'S, NL
Unique Number : 5633554 **Diagnostician** : Wes Davis CA A1C 6C9
Test Package : IND 1

To discuss this sample report, contact Customer Service at 1-800-268-2131.

Test denoted (*) outside scope of accreditation, (m) method modified, (e) tested at external lab.

Validity of results and interpretation are based on the sample and information as supplied.

Contact: Maintenance Supervisor
maintsuper.searose@huskyenergy.ca

T: x:

F: x: