

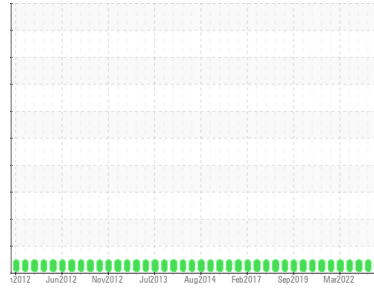

OIL ANALYSIS REPORT

Sample Rating Trend

NORMAL



Area
OPK/CL03
Machine Id
101797 Plastifier

Component
Gearbox
Fluid
MOBIL MOBILGEAR 600 XP 320 (160 LTR)

DIAGNOSIS

Recommendation

Confirm the source of the lubricant being utilized for top-up/fill. Resample at the next service interval to monitor.

Wear

All component wear rates are normal.

Contamination

There is no indication of any contamination in the oil.

Fluid Condition

Additive levels indicate the addition of a different brand, or type of oil. The AN level is acceptable for this fluid. The condition of the oil is suitable for further service.

SAMPLE INFORMATION

	method	limit/base	current	history1	history2
Sample Number	Client Info		WC0799530	WC0763718	WC0688609
Sample Date	Client Info		19 Sep 2023	07 Mar 2023	17 Aug 2022
Machine Age	hrs	Client Info	0	0	0
Oil Age	hrs	Client Info	0	0	0
Oil Changed	Client Info		N/A	N/A	N/A
Sample Status			NORMAL	NORMAL	NORMAL

WEAR METALS

	method	limit/base	current	history1	history2
PQ	ASTM D8184*		0	0	17
Iron	ppm	ASTM D5185(m) >200	10	2	103
Chromium	ppm	ASTM D5185(m) >15	0	0	1
Nickel	ppm	ASTM D5185(m) >15	<1	0	<1
Titanium	ppm	ASTM D5185(m)	0	0	0
Silver	ppm	ASTM D5185(m)	0	0	0
Aluminum	ppm	ASTM D5185(m) >25	<1	0	<1
Lead	ppm	ASTM D5185(m) >100	<1	0	<1
Copper	ppm	ASTM D5185(m) >200	1	<1	<1
Tin	ppm	ASTM D5185(m) >25	0	0	0
Antimony	ppm	ASTM D5185(m) >5	0	<1	<1
Vanadium	ppm	ASTM D5185(m)	0	0	0
Beryllium	ppm	ASTM D5185(m)	0	0	0
Cadmium	ppm	ASTM D5185(m)	0	0	0

ADDITIVES

	method	limit/base	current	history1	history2
Boron	ppm	ASTM D5185(m)	17	30	15
Barium	ppm	ASTM D5185(m)	9	9	0
Molybdenum	ppm	ASTM D5185(m)	0	0	<1
Manganese	ppm	ASTM D5185(m)	0	0	1
Magnesium	ppm	ASTM D5185(m)	0	0	<1
Calcium	ppm	ASTM D5185(m)	2	<1	9
Phosphorus	ppm	ASTM D5185(m)	327	363	311
Zinc	ppm	ASTM D5185(m)	6	5	3
Sulfur	ppm	ASTM D5185(m)	8651	8770	16173
Lithium	ppm	ASTM D5185(m)	<1	<1	<1

CONTAMINANTS

	method	limit/base	current	history1	history2
Silicon	ppm	ASTM D5185(m) >50	1	1	2
Sodium	ppm	ASTM D5185(m)	<1	<1	<1
Potassium	ppm	ASTM D5185(m) >20	<1	<1	<1

FLUID DEGRADATION

	method	limit/base	current	history1	history2
Acid Number (AN)	mg KOH/g	ASTM D974*	0.72	0.75	0.62



OIL ANALYSIS REPORT

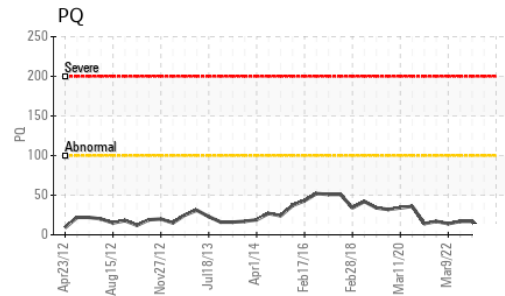
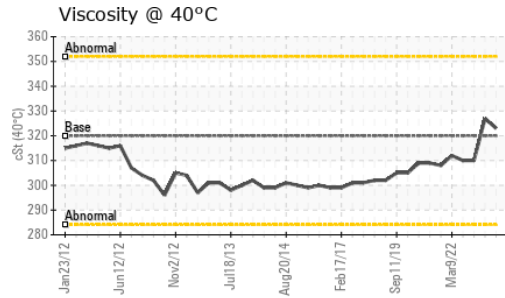
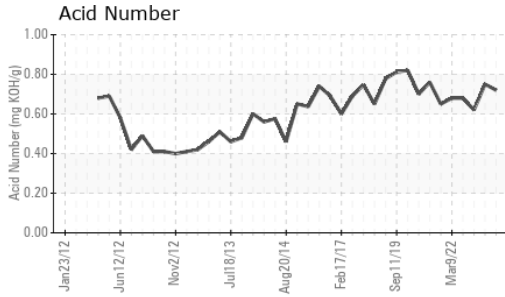

VISUAL	method	limit/base	current	history1	history2
White Metal	scalar	Visual*	NONE	NONE	NONE
Yellow Metal	scalar	Visual*	NONE	NONE	NONE
Precipitate	scalar	Visual*	NONE	NONE	NONE
Silt	scalar	Visual*	NONE	NONE	NONE
Debris	scalar	Visual*	NONE	NONE	NONE
Sand/Dirt	scalar	Visual*	NONE	NONE	NONE
Appearance	scalar	Visual*	NORML	NORML	NORML
Odor	scalar	Visual*	NORML	NORML	NORML
Emulsified Water	scalar	Visual*	>0.2	NEG	NEG
Free Water	scalar	Visual*		NEG	NEG

FLUID PROPERTIES	method	limit/base	current	history1	history2	
Visc @ 40°C	cSt	ASTM D7279(m)	320	323	327	310

SAMPLE IMAGES	method	limit/base	current	history1	history2
---------------	--------	------------	---------	----------	----------

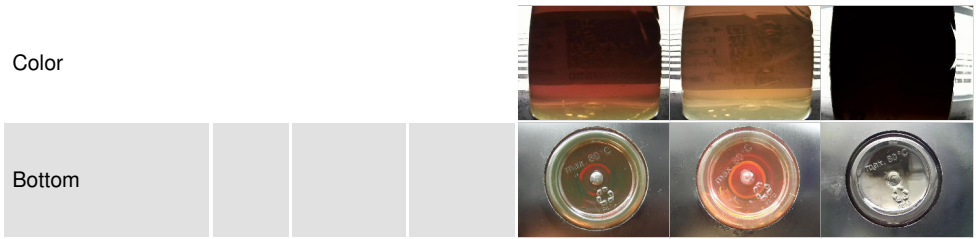

GRAPHS

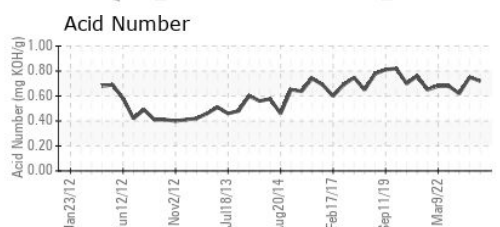
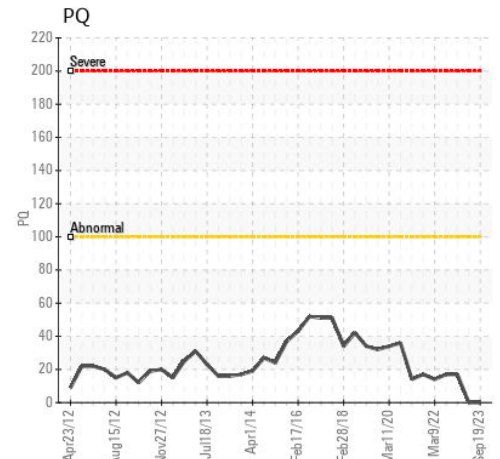
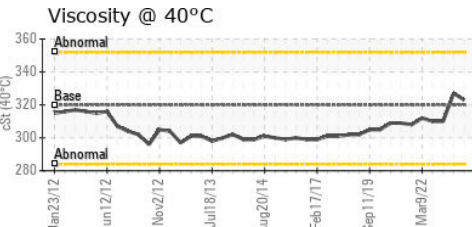
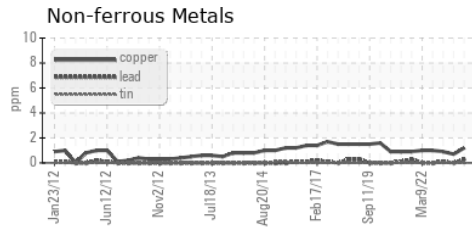
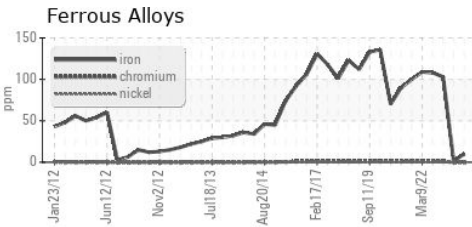

Laboratory : WearCheck - C8-1175 Appleby Line, Burlington, ON L7L 5H9
 Sample No. : WC0799530 Received : 28 Sep 2023
 Lab Number : 02585969 Diagnosed : 29 Sep 2023
 Unique Number : 5655035 Diagnostician : Kevin Marson
 Test Package : IND 2 (Additional Tests: TAN Man)

To discuss this sample report, contact Customer Service at 1-800-268-2131.
 Test denoted (*) outside scope of accreditation, (m) method modified, (e) tested at external lab.
 Validity of results and interpretation are based on the sample and information as supplied.

MICHELIN TIRE
 866 RANDOLPH RD
 WATERVILLE, NS
 CA B0P 1V0
 Contact: Alan Davies
 alan.davies@michelin.com
 T: (902)534-5390
 F: x: