



PROBLEM SUMMARY

Sample Rating Trend

VISCOSITY

Area
[11073018]
Machine Id
YQB #1 QUEBEC
Component
Gearbox
Fluid
MOBIL SHC 629 (--- LTR)

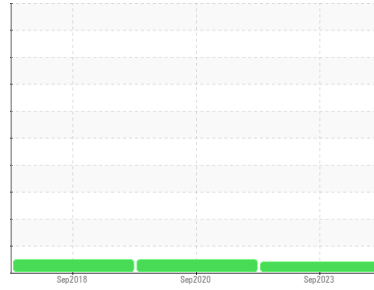

COMPONENT CONDITION SUMMARY

▲ Viscosity @ 40°C

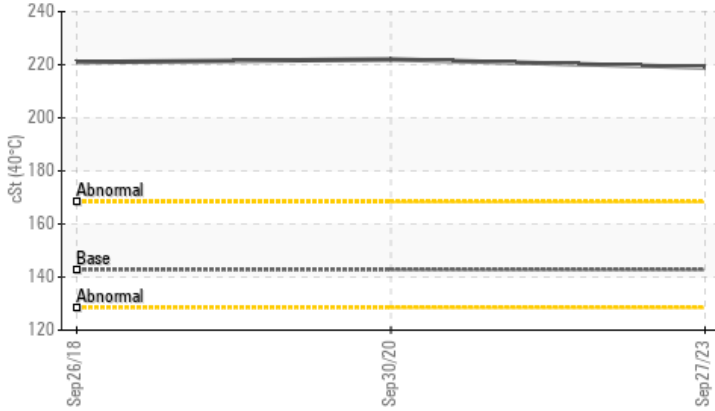

RECOMMENDATION

Resample at the next service interval to monitor.
NOTE: Please provide information regarding reservoir capacity, filter type and micron rating with next sample.

PROBLEMATIC TEST RESULTS

Sample Status				ABNORMAL	NORMAL	NORMAL
Visc @ 40°C	cSt	ASTM D7279(m)	142.8	▲ 219	222	221

Customer Id: NAV515QUE
Sample No.: WC649488
Lab Number: 02589607
Test Package: IND 2



To manage this report scan the QR code

To discuss the diagnosis or test data:
Kevin Marson +1 (289)291-4644 x4644
Kevin.Marson@wearcheck.com

To change component or sample information:
Gloria Gonzalez +1 (289)291-4643 x4643
gloria.gonzalez@wearcheck.com

RECOMMENDED ACTIONS

Action	Status	Date	Done By	Description
Information Required	---	---	?	NOTE: Please provide information regarding reservoir capacity, filter type and micron rating with next sample.

HISTORICAL DIAGNOSIS

30 Sep 2020 Diag: Wes Davis

NORMAL



Resample at the next service interval to monitor. NOTE: Please provide information regarding reservoir capacity, filter type and micron rating with next sample. All component wear rates are normal. There is no indication of any contamination in the oil. The AN level is acceptable for this fluid. The condition of the oil is suitable for further service.

view report



26 Sep 2018 Diag: Wes Davis

NORMAL



Resample at the next service interval to monitor. NOTE: Please provide information regarding reservoir capacity, filter type and micron rating with next sample. All component wear rates are normal. There is no indication of any contamination in the oil. The AN level is acceptable for this fluid. The condition of the oil is suitable for further service.

view report





OIL ANALYSIS REPORT

Sample Rating Trend

VISCOSITY

Area
[11073018]
 Machine Id
YQB #1 QUEBEC
 Component
Gearbox
 Fluid
MOBIL SHC 629 (--- LTR)

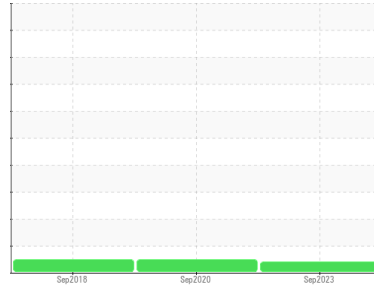

DIAGNOSIS

Recommendation

Resample at the next service interval to monitor.
 NOTE: Please provide information regarding reservoir capacity, filter type and micron rating with next sample.

Wear

All component wear rates are normal.

Contamination

There is no indication of any contamination in the oil.

Fluid Condition

Viscosity of sample indicates oil is within ISO 220 range, advise investigate. The AN level is acceptable for this fluid. The condition of the oil is suitable for further service.

SAMPLE INFORMATION

	method	limit/base	current	history1	history2
Sample Number	Client Info		WC649488	WC761815	WC761861
Sample Date	Client Info		27 Sep 2023	30 Sep 2020	26 Sep 2018
Machine Age	yrs	Client Info	0	0	15
Oil Age	yrs	Client Info	1	0	4
Oil Changed	Client Info		N/A	N/A	N/A
Sample Status			ABNORMAL	NORMAL	NORMAL

WEAR METALS

	method	limit/base	current	history1	history2
PQ	ASTM D8184*		0	0	0
Iron	ppm	ASTM D5185(m) >200	2	4	3
Chromium	ppm	ASTM D5185(m) >15	0	<1	0
Nickel	ppm	ASTM D5185(m) >15	<1	<1	0
Titanium	ppm	ASTM D5185(m)	0	0	0
Silver	ppm	ASTM D5185(m)	<1	0	0
Aluminum	ppm	ASTM D5185(m) >25	0	0	0
Lead	ppm	ASTM D5185(m) >100	<1	0	<1
Copper	ppm	ASTM D5185(m) >200	<1	<1	0
Tin	ppm	ASTM D5185(m) >25	0	0	0
Antimony	ppm	ASTM D5185(m) >5	0	<1	0
Vanadium	ppm	ASTM D5185(m)	0	0	0
Beryllium	ppm	ASTM D5185(m)	0	0	0
Cadmium	ppm	ASTM D5185(m)	0	0	0

ADDITIVES

	method	limit/base	current	history1	history2
Boron	ppm	ASTM D5185(m)	<1	<1	<1
Barium	ppm	ASTM D5185(m)	<1	<1	0
Molybdenum	ppm	ASTM D5185(m)	<1	1	<1
Manganese	ppm	ASTM D5185(m)	0	0	<1
Magnesium	ppm	ASTM D5185(m)	0	0	<1
Calcium	ppm	ASTM D5185(m)	<1	<1	<1
Phosphorus	ppm	ASTM D5185(m)	424	394	412
Zinc	ppm	ASTM D5185(m)	2	3	3
Sulfur	ppm	ASTM D5185(m)	26	147	113
Lithium	ppm	ASTM D5185(m)	<1	<1	<1

CONTAMINANTS

	method	limit/base	current	history1	history2
Silicon	ppm	ASTM D5185(m) >50	18	19	16
Sodium	ppm	ASTM D5185(m)	<1	0	<1
Potassium	ppm	ASTM D5185(m) >20	0	<1	0

FLUID DEGRADATION

	method	limit/base	current	history1	history2
Acid Number (AN)	mg KOH/g	ASTM D974*	0.38	0.51	0.28



OIL ANALYSIS REPORT

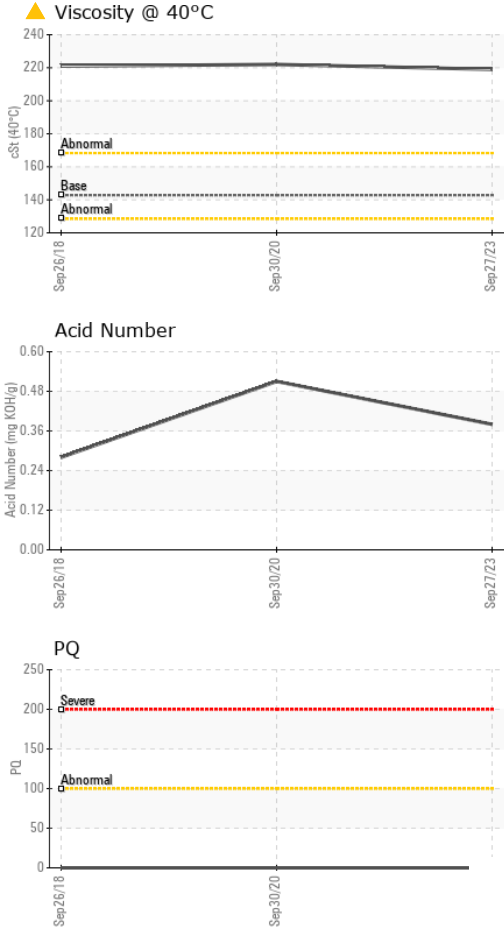

VISUAL	method	limit/base	current	history1	history2
White Metal	scalar	Visual*	NONE	NONE	NONE
Yellow Metal	scalar	Visual*	NONE	NONE	NONE
Precipitate	scalar	Visual*	NONE	NONE	NONE
Silt	scalar	Visual*	NONE	NONE	NONE
Debris	scalar	Visual*	NONE	NONE	NONE
Sand/Dirt	scalar	Visual*	NONE	NONE	NONE
Appearance	scalar	Visual*	NORML	NORML	NORML
Odor	scalar	Visual*	NORML	NORML	NORML
Emulsified Water	scalar	Visual*	>0.2	NEG	NEG
Free Water	scalar	Visual*		NEG	NEG

FLUID PROPERTIES	method	limit/base	current	history1	history2
Visc @ 40°C	cSt	ASTM D7279(m)	142.8 ▲ 219	222	221

SAMPLE IMAGES	method	limit/base	current	history1	history2
---------------	--------	------------	---------	----------	----------

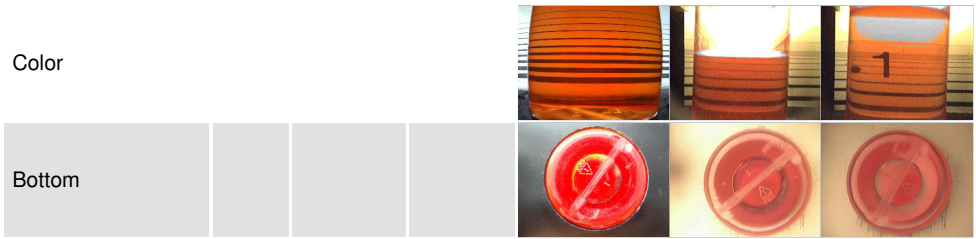

GRAPHS

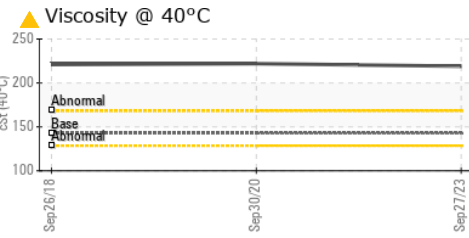
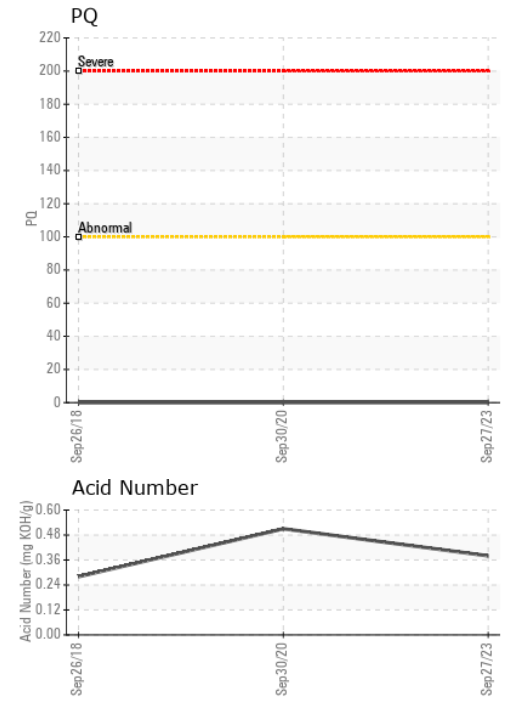
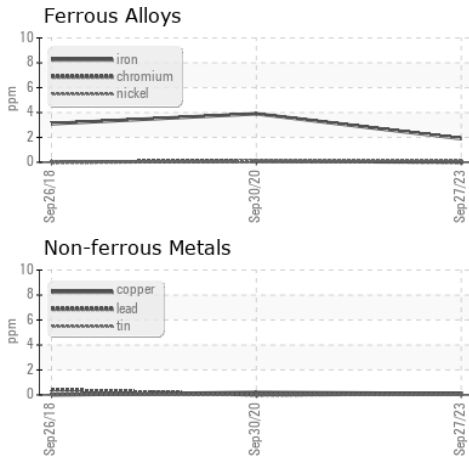

Laboratory : WearCheck - C8-1175 Appleby Line, Burlington, ON L7L 5H9
Sample No. : WC649488 **Received** : 17 Oct 2023
Lab Number : 02589607 **Diagnosed** : 18 Oct 2023
Unique Number : 5658673 **Diagnostician** : Kevin Marson
Test Package : IND 2

To discuss this sample report, contact Customer Service at 1-800-268-2131.
 Test denoted (*) outside scope of accreditation, (m) method modified, (e) tested at external lab.
 Validity of results and interpretation are based on the sample and information as supplied.

NAV CANADA
 515 PRINCIPALE
 QUEBEC, QC
 CA G2G 2T8
 Contact: Service
 yqbg_a_survquebec@navcanada.ca
 T:
 F: (418)871-6474