

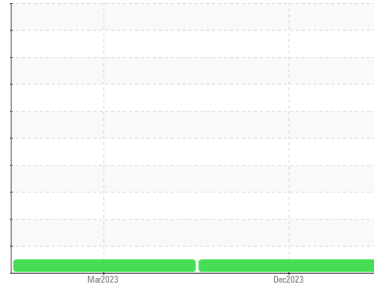

OIL ANALYSIS REPORT

Sample Rating Trend

NORMAL



Machine Id
100-003

Component
Left Final Drive

Fluid
PETRO CANADA TRAXON 80W90 (--- GAL)

DIAGNOSIS

Recommendation

Confirm the source of the lubricant being utilized for top-up/fill. Resample at the next service interval to monitor. Please specify the component make and model with your next sample.

Wear

All component wear rates are normal.

Contamination

There is no indication of any contamination in the oil.

Fluid Condition

Additive levels indicate the addition of a different brand, or type of oil. Viscosity of sample indicates oil is within SAE 40 range, advise investigate. The condition of the oil is acceptable for the time in service.

SAMPLE INFORMATION

method	limit/base	current	history1	history2
Sample Number	Client Info	WC0872910	LH	---
Sample Date	Client Info	06 Dec 2023	30 Mar 2023	---
Machine Age	hrs	Client Info	0	0
Oil Age	hrs	Client Info	0	0
Oil Changed	Client Info	N/A	N/A	---
Sample Status		NORMAL	NORMAL	---

CONTAMINATION

method	limit/base	current	history1	history2
Water	WC Method	>0.2	NEG	NEG

WEAR METALS

method	limit/base	current	history1	history2	
Iron	ppm	ASTM D5185(m)	>500	499	336
Chromium	ppm	ASTM D5185(m)	>10	4	3
Nickel	ppm	ASTM D5185(m)	>10	1	<1
Titanium	ppm	ASTM D5185(m)		<1	1
Silver	ppm	ASTM D5185(m)		<1	0
Aluminum	ppm	ASTM D5185(m)	>25	20	15
Lead	ppm	ASTM D5185(m)	>25	0	0
Copper	ppm	ASTM D5185(m)	>50	2	1
Tin	ppm	ASTM D5185(m)	>10	0	0
Antimony	ppm	ASTM D5185(m)	>5	0	0
Vanadium	ppm	ASTM D5185(m)		0	<1
Beryllium	ppm	ASTM D5185(m)		0	0
Cadmium	ppm	ASTM D5185(m)		0	0

ADDITIVES

method	limit/base	current	history1	history2	
Boron	ppm	ASTM D5185(m)	243	11	10
Barium	ppm	ASTM D5185(m)	1	<1	0
Molybdenum	ppm	ASTM D5185(m)		<1	<1
Manganese	ppm	ASTM D5185(m)		4	3
Magnesium	ppm	ASTM D5185(m)	2	19	18
Calcium	ppm	ASTM D5185(m)	6	4168	4558
Phosphorus	ppm	ASTM D5185(m)	987	869	946
Zinc	ppm	ASTM D5185(m)	1	1049	1019
Sulfur	ppm	ASTM D5185(m)	21530	5387	5557
Lithium	ppm	ASTM D5185(m)		<1	<1

CONTAMINANTS

method	limit/base	current	history1	history2	
Silicon	ppm	ASTM D5185(m)	>75	88	72
Sodium	ppm	ASTM D5185(m)		4	4
Potassium	ppm	ASTM D5185(m)	>20	10	8



OIL ANALYSIS REPORT

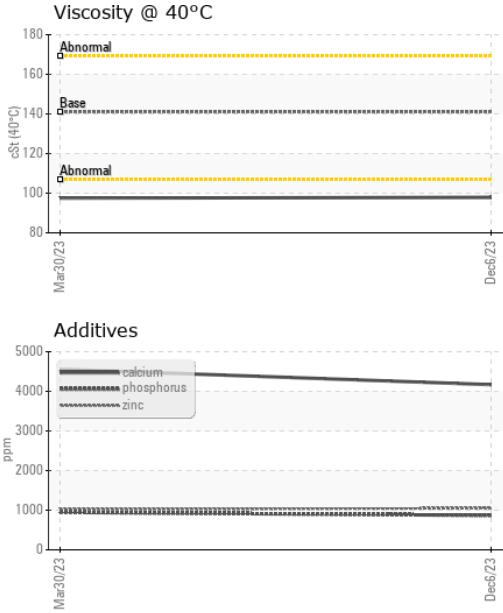

VISUAL	method	limit/base	current	history1	history2
White Metal	scalar	Visual*	NONE	NONE	VLITE
Yellow Metal	scalar	Visual*	NONE	NONE	NONE
Precipitate	scalar	Visual*	NONE	NONE	NONE
Silt	scalar	Visual*	NONE	NONE	VLITE
Debris	scalar	Visual*	NONE	NONE	NONE
Sand/Dirt	scalar	Visual*	NONE	NONE	NONE
Appearance	scalar	Visual*	NORML	NORML	NORML
Odor	scalar	Visual*	NORML	NORML	NORML
Emulsified Water	scalar	Visual*	>0.2	NEG	NEG
Free Water	scalar	Visual*		NEG	NEG

FLUID PROPERTIES	method	limit/base	current	history1	history2
Visc @ 40°C	cSt	ASTM D7279(m)	141.0	97.9	97.5

SAMPLE IMAGES	method	limit/base	current	history1	history2
---------------	--------	------------	---------	----------	----------

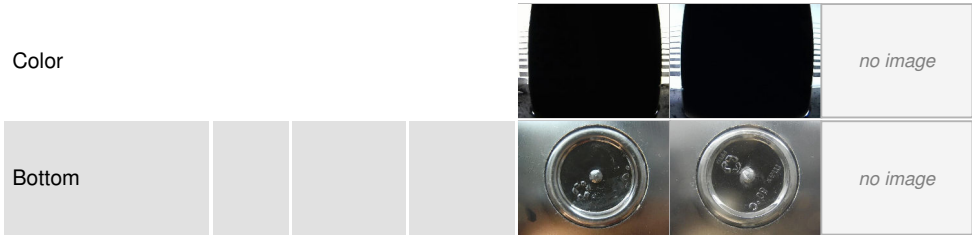

GRAPHS

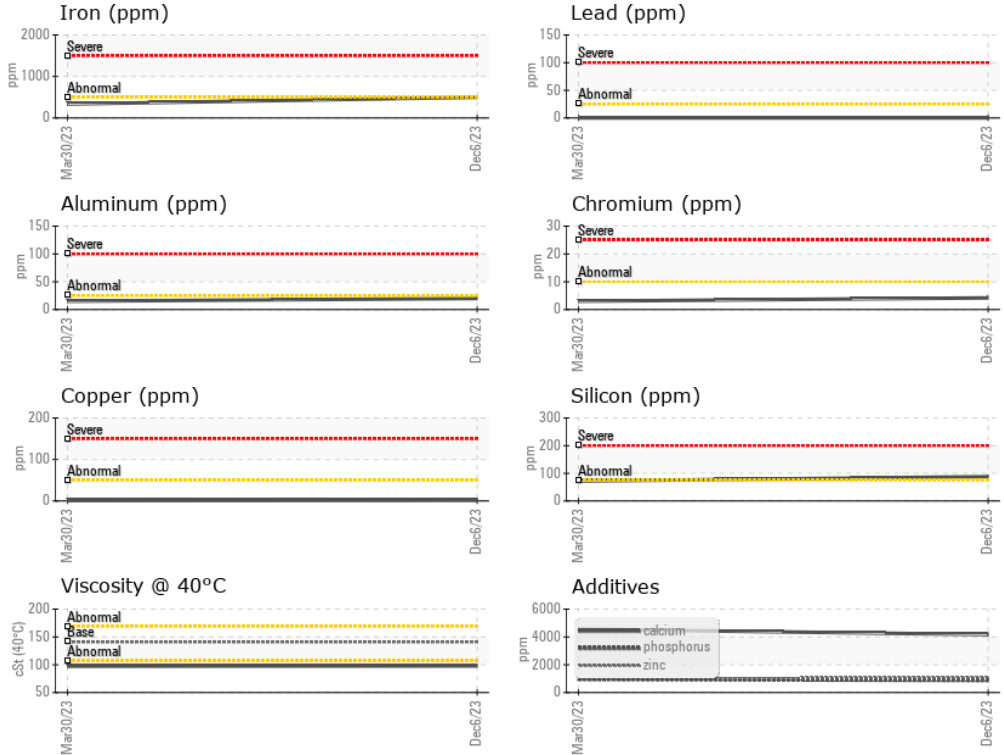

Laboratory : WearCheck - C8-1175 Appleby Line, Burlington, ON L7L 5H9 **RONI/IRON SHORE EXCAVATING LTD.**
Sample No. : WC0872910 **Recieved** : 14 Dec 2023 **100 MACINTOSH BLVD**
Lab Number : 02603298 **Diagnosed** : 15 Dec 2023 **VAUGHAN, ON**
Unique Number : 5696383 **Diagnostician** : Kevin Marson **CA L4K 4P3**
Test Package : MOBCE (Additional Tests: Visual) **Contact: Service Team**
service.team@roni.ca

To discuss this sample report, contact Customer Service at 1-800-268-2131.
 Test denoted (*) outside scope of accreditation, (m) method modified, (e) tested at external lab.
 Validity of results and interpretation are based on the sample and information as supplied.