



OIL ANALYSIS REPORT

Sample Rating Trend

NORMAL



Area
RONI
 Machine Id
453
 Component
Rear Axle
 Fluid
PETRO CANADA 50W (--- GAL)

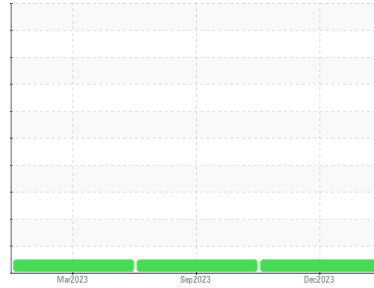

DIAGNOSIS

Recommendation

Resample at the next service interval to monitor.

Wear

All component wear rates are normal.

Contamination

There is no indication of any contamination in the oil.

Fluid Condition

The condition of the oil is acceptable for the time in service.

SAMPLE INFORMATION

	method	limit/base	current	history1	history2
Sample Number	Client Info		WC0888431	LH0275407	LH0228977
Sample Date	Client Info		20 Dec 2023	02 Sep 2023	02 Mar 2023
Machine Age	hrs	Client Info	0	2565	2000
Oil Age	hrs	Client Info	0	0	0
Oil Changed	Client Info		Changed	Changed	Changed
Sample Status			NORMAL	NORMAL	NORMAL

CONTAMINATION

	method	limit/base	current	history1	history2
Water	WC Method	>0.2	NEG	NEG	NEG

WEAR METALS

	method	limit/base	current	history1	history2	
Iron	ppm	ASTM D5185(m)	>500	98	60	90
Chromium	ppm	ASTM D5185(m)	>10	<1	<1	1
Nickel	ppm	ASTM D5185(m)	>10	5	3	4
Titanium	ppm	ASTM D5185(m)		0	0	<1
Silver	ppm	ASTM D5185(m)		0	0	0
Aluminum	ppm	ASTM D5185(m)	>25	1	1	1
Lead	ppm	ASTM D5185(m)	>25	<1	<1	0
Copper	ppm	ASTM D5185(m)	>50	13	9	6
Tin	ppm	ASTM D5185(m)	>10	<1	0	<1
Antimony	ppm	ASTM D5185(m)	>5	0	0	<1
Vanadium	ppm	ASTM D5185(m)		0	0	0
Beryllium	ppm	ASTM D5185(m)		0	0	0
Cadmium	ppm	ASTM D5185(m)		0	0	0

ADDITIVES

	method	limit/base	current	history1	history2	
Boron	ppm	ASTM D5185(m)		4	5	15
Barium	ppm	ASTM D5185(m)		<1	<1	<1
Molybdenum	ppm	ASTM D5185(m)		0	<1	0
Manganese	ppm	ASTM D5185(m)		1	1	3
Magnesium	ppm	ASTM D5185(m)		712	741	10
Calcium	ppm	ASTM D5185(m)		1400	1437	3179
Phosphorus	ppm	ASTM D5185(m)		1518	1680	1085
Zinc	ppm	ASTM D5185(m)		1225	1266	1257
Sulfur	ppm	ASTM D5185(m)		3505	3488	5198
Lithium	ppm	ASTM D5185(m)		<1	<1	<1

CONTAMINANTS

	method	limit/base	current	history1	history2	
Silicon	ppm	ASTM D5185(m)	>75	6	6	6
Sodium	ppm	ASTM D5185(m)		3	3	3
Potassium	ppm	ASTM D5185(m)	>20	2	1	<1



OIL ANALYSIS REPORT

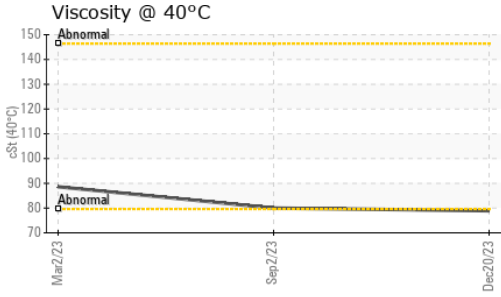

VISUAL	method	limit/base	current	history1	history2
White Metal	scalar	Visual*	NONE	NONE	NONE
Yellow Metal	scalar	Visual*	NONE	NONE	NONE
Precipitate	scalar	Visual*	NONE	NONE	NONE
Silt	scalar	Visual*	NONE	NONE	NONE
Debris	scalar	Visual*	NONE	NONE	NONE
Sand/Dirt	scalar	Visual*	NONE	NONE	NONE
Appearance	scalar	Visual*	NORML	NORML	NORML
Odor	scalar	Visual*	NORML	NORML	NORML
Emulsified Water	scalar	Visual*	>0.2	NEG	NEG
Free Water	scalar	Visual*		NEG	NEG

FLUID PROPERTIES	method	limit/base	current	history1	history2
Visc @ 40°C	cSt	ASTM D7279(m)	78.9	80.0	88.6

SAMPLE IMAGES	method	limit/base	current	history1	history2
---------------	--------	------------	---------	----------	----------

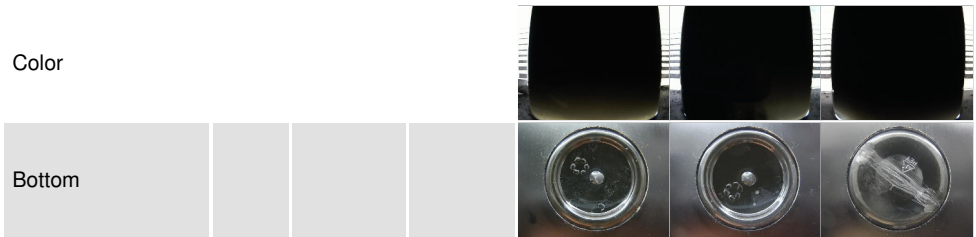

GRAPHS

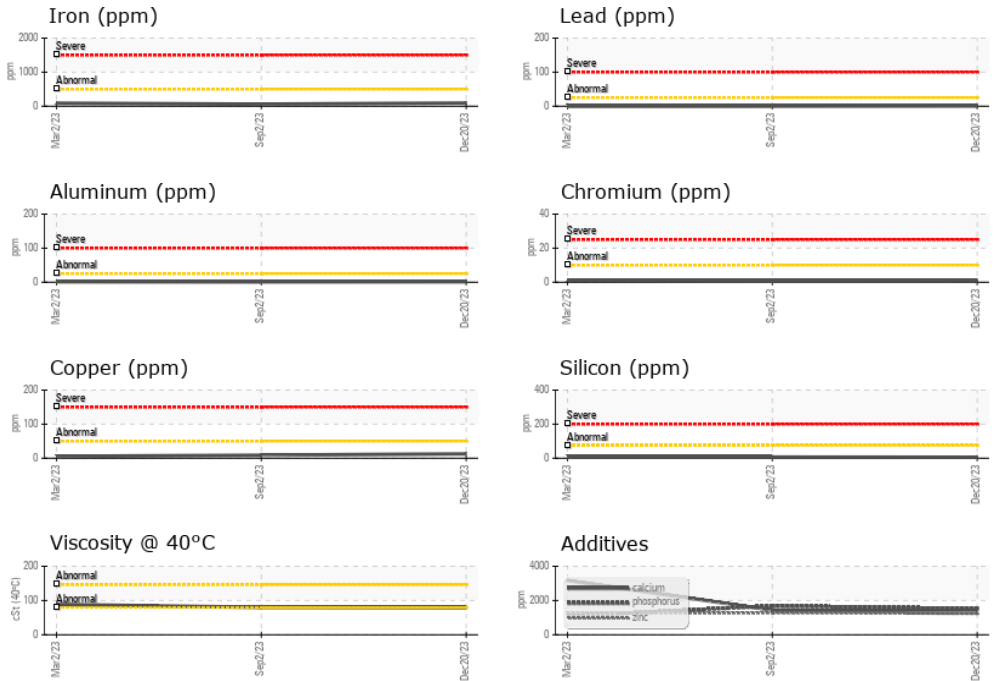

ISO 17025:2017
Accredited
Laboratory

Laboratory : WearCheck - C8-1175 Appleby Line, Burlington, ON L7L 5H9 **RONI/IRON SHORE EXCAVATING LTD.**
Sample No. : WC0888431 **Received** : 27 Dec 2023 **100 MACINTOSH BLVD**
Lab Number : **02605452** **Diagnosed** : 27 Dec 2023 **VAUGHAN, ON**
Unique Number : 5698537 **Diagnostician** : Wes Davis **CA L4K 4P3**
Test Package : MOBCE (Additional Tests: Visual) **Contact: Service Team**
service.team@roni.ca

To discuss this sample report, contact Customer Service at 1-800-268-2131.
 Test denoted (*) outside scope of accreditation, (m) method modified, (e) tested at external lab.
 Validity of results and interpretation are based on the sample and information as supplied.

T:
F: