

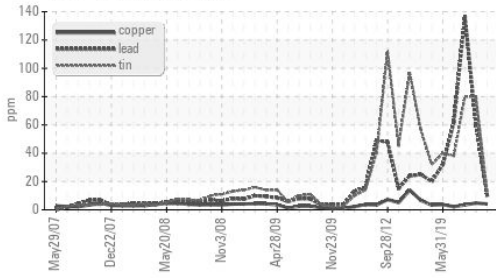



# OIL ANALYSIS REPORT

## ▲ Non-ferrous Metals



## Viscosity @ 40°C

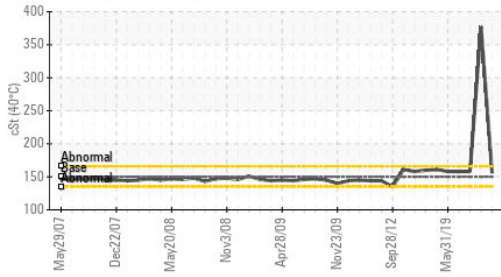

VISUAL	method	limit/base	current	history1	history2
White Metal	scalar	Visual*	NONE	NONE	NONE
Yellow Metal	scalar	Visual*	NONE	NONE	NONE
Precipitate	scalar	Visual*	NONE	NONE	NONE
Silt	scalar	Visual*	NONE	NONE	NONE
Debris	scalar	Visual*	NONE	NONE	NONE
Sand/Dirt	scalar	Visual*	NONE	NONE	NONE
Appearance	scalar	Visual*	NORML	NORML	NORML
Odor	scalar	Visual*	NORML	NORML	NORML
Emulsified Water	scalar	Visual*	>.1	NEG	NEG
Free Water	scalar	Visual*		NEG	NEG

FLUID PROPERTIES	method	limit/base	current	history1	history2
Visc @ 40°C	cSt	ASTM D7279(m)	150	156	▲ 377 158

## SAMPLE IMAGES

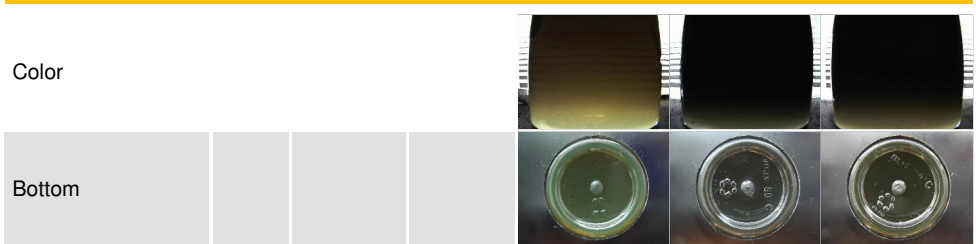

## GRAPHS

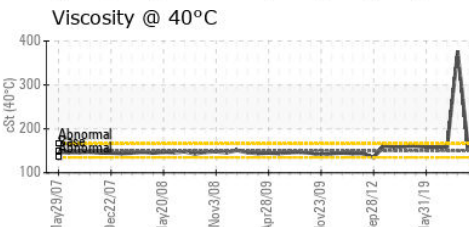
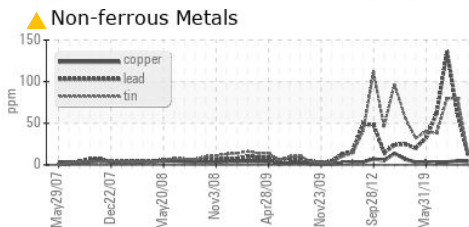
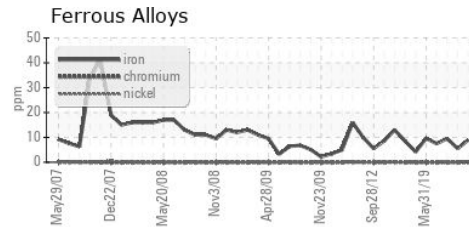

ISO 17025:2017  
Accredited  
Laboratory

**Laboratory** : WearCheck - C8-1175 Appleby Line, Burlington, ON L7L 5H9  
**Sample No.** : WC0811989 **Recieved** : 19 Jan 2024  
**Lab Number** : 02610037 **Diagnosed** : 19 Jan 2024  
**Unique Number** : 5711123 **Diagnostician** : Kevin Marson  
**Test Package** : IND 1

To discuss this sample report, contact Customer Service at 1-800-268-2131.  
 Test denoted (\*) outside scope of accreditation, (m) method modified, (e) tested at external lab.  
 Validity of results and interpretation are based on the sample and information as supplied.

**INVISTA**  
 1400 COUNTY ROAD # 2 EAST  
 MAITLAND, ON  
 CA K0E 1P0  
 Contact: Shaun Wilkinson  
 Shaun.Wilkinson@invista.com  
 T: (613)348-4447  
 F: (613)348-3180