



OIL ANALYSIS REPORT

Sample Rating Trend

NORMAL



Machine Id
PM2-225-25
 Component
Hydraulic System
 Fluid
{not provided} (--- GAL)

DIAGNOSIS

Recommendation

This is a baseline read-out on the submitted sample.

Contamination



MPC (Membrane Patch Colorimetry) test indicates acceptable levels of varnish present.

SAMPLE INFORMATION		method	limit/base	current	history1	history2
Sample Number	Client Info			WC0561624	---	---
Sample Date	Client Info			21 Mar 2024	---	---
Machine Age	mths	Client Info		240	---	---
Oil Age	mths	Client Info		0	---	---
Oil Changed	Client Info			Filtered	---	---
Sample Status				NORMAL	---	---

CONTAMINATION		method	limit/base	current	history1	history2
Water	WC Method		>0.05	NEG	---	---

FLUID DEGRADATION		method	limit/base	current	history1	history2
MPC Varnish Potential	Scale	ASTM D7843(m)*	>15	4	---	---

VISUAL		method	limit/base	current	history1	history2
White Metal	scalar	Visual*	NONE	NONE	---	---
Yellow Metal	scalar	Visual*	NONE	NONE	---	---
Precipitate	scalar	Visual*	NONE	NONE	---	---
Silt	scalar	Visual*	NONE	NONE	---	---
Debris	scalar	Visual*	NONE	NONE	---	---
Sand/Dirt	scalar	Visual*	NONE	NONE	---	---
Appearance	scalar	Visual*	NORML	NORML	---	---
Odor	scalar	Visual*	NORML	NORML	---	---

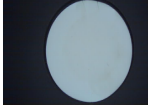
SAMPLE IMAGES		method	limit/base	current	history1	history2
Color					no image	no image
Bottom					no image	no image
MPC					no image	no image

MPC (Varnish Test)

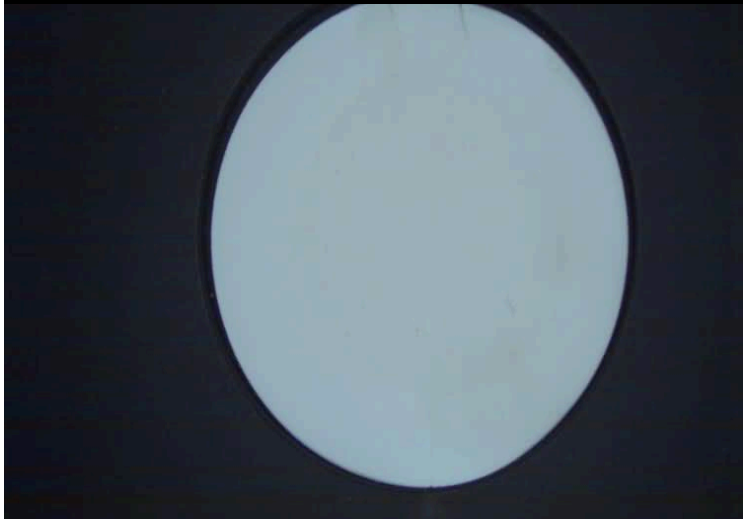

Sample Color & Clarity

