

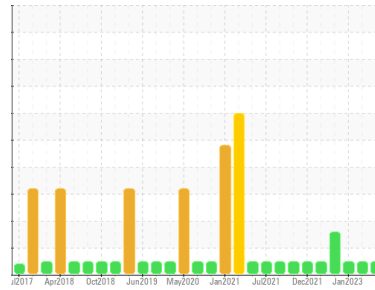

OIL ANALYSIS REPORT

Sample Rating Trend



NORMAL



Area
Materials Handling/SE Pedestal Crane
 Machine Id
WPD471261 CRANE PEDESTAL SOUTH EAST

Component
Auxiliary Brake
 Fluid
MOBIL MOBILUBE HD 80W90 (--- GAL)

DIAGNOSIS

Recommendation

Resample at the next service interval to monitor.
 NOTE: Please provide information regarding reservoir capacity, filter type and micron rating with next sample. Please specify the component make and model with your next sample.

Wear

All component wear rates are normal.

Contamination

There is no indication of any contamination in the fluid.

Fluid Condition

The AN level is acceptable for this fluid. The condition of the fluid is suitable for further service.

SAMPLE INFORMATION

method	limit/base	current	history1	history2
Sample Number	Client Info	PP13961812	PP13890909	PP13818428
Sample Date	Client Info	16 Feb 2024	03 May 2023	12 Jan 2023
Machine Age	hrs	0	0	0
Oil Age	hrs	0	0	0
Oil Changed	Client Info	N/A	N/A	N/A
Sample Status		NORMAL	NORMAL	NORMAL

CONTAMINATION

method	limit/base	current	history1	history2
Water	WC Method >0.2	NEG	NEG	NEG

WEAR METALS

method	limit/base	current	history1	history2
PQ	ASTM D8184*	24	33	20
Iron	ppm ASTM D5185(m) >350	38	64	41
Chromium	ppm ASTM D5185(m) >5	0	0	0
Nickel	ppm ASTM D5185(m) >5	0	0	0
Titanium	ppm ASTM D5185(m)	0	0	0
Silver	ppm ASTM D5185(m)	0	0	0
Aluminum	ppm ASTM D5185(m) >8	0	<1	<1
Lead	ppm ASTM D5185(m) >10	0	<1	<1
Copper	ppm ASTM D5185(m) >150	8	15	11
Tin	ppm ASTM D5185(m) >5	<1	2	2
Antimony	ppm ASTM D5185(m) >5	0	0	<1
Vanadium	ppm ASTM D5185(m)	0	0	0
Beryllium	ppm ASTM D5185(m)	0	0	0
Cadmium	ppm ASTM D5185(m)	0	0	0

ADDITIVES

method	limit/base	current	history1	history2
Boron	ppm ASTM D5185(m)	178	180	185
Barium	ppm ASTM D5185(m)	0	0	0
Molybdenum	ppm ASTM D5185(m)	0	0	0
Manganese	ppm ASTM D5185(m)	0	<1	<1
Magnesium	ppm ASTM D5185(m)	<1	0	<1
Calcium	ppm ASTM D5185(m)	5	9	5
Phosphorus	ppm ASTM D5185(m)	994	1122	1101
Zinc	ppm ASTM D5185(m)	7	15	9
Sulfur	ppm ASTM D5185(m)	24172	23016	22831
Lithium	ppm ASTM D5185(m)	<1	1	1

CONTAMINANTS

method	limit/base	current	history1	history2
Silicon	ppm ASTM D5185(m) >400	<1	4	3
Sodium	ppm ASTM D5185(m)	<1	<1	<1
Potassium	ppm ASTM D5185(m) >20	0	<1	0

FLUID DEGRADATION

method	limit/base	current	history1	history2
Acid Number (AN)	mg KOH/g ASTM D974*	1.58	1.47	1.44



OIL ANALYSIS REPORT

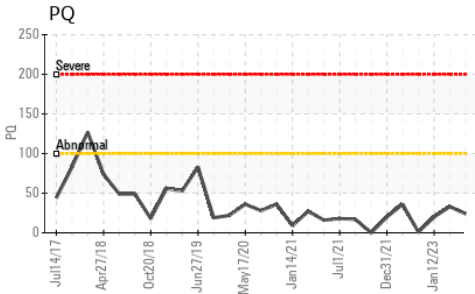
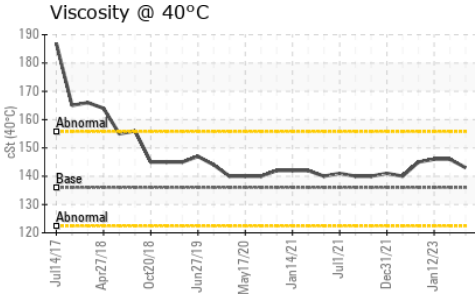
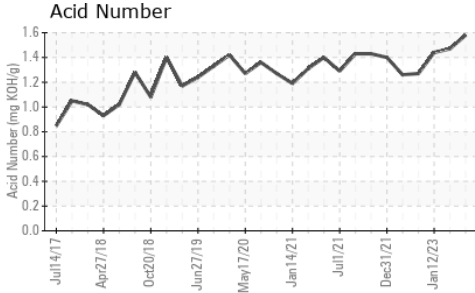

VISUAL	method	limit/base	current	history1	history2	
White Metal	scalar	Visual*	NONE	NONE	VLITE	NONE
Yellow Metal	scalar	Visual*	NONE	NONE	NONE	NONE
Precipitate	scalar	Visual*	NONE	NONE	NONE	NONE
Silt	scalar	Visual*	NONE	VLITE	LIGHT	NONE
Debris	scalar	Visual*	NONE	NONE	NONE	NONE
Sand/Dirt	scalar	Visual*	NONE	NONE	NONE	NONE
Appearance	scalar	Visual*	NORML	NORML	NORML	NORML
Odor	scalar	Visual*	NORML	NORML	NORML	NORML
Emulsified Water	scalar	Visual*	>0.2	NEG	NEG	NEG
Free Water	scalar	Visual*		NEG	NEG	NEG

FLUID PROPERTIES	method	limit/base	current	history1	history2	
Visc @ 40°C	cSt	ASTM D7279(m)	136	143	146	146

SAMPLE IMAGES	method	limit/base	current	history1	history2
---------------	--------	------------	---------	----------	----------

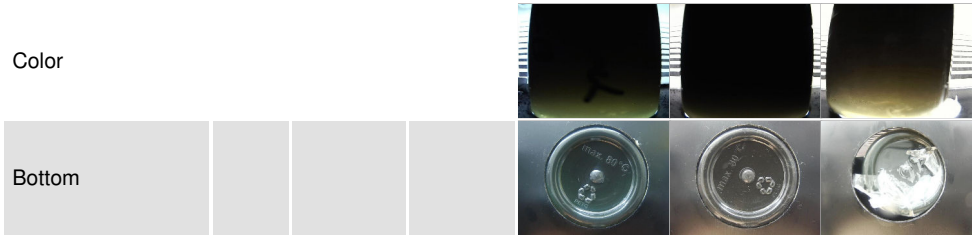

GRAPHS

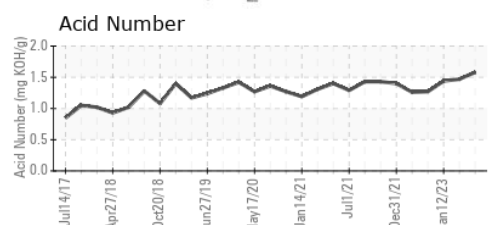
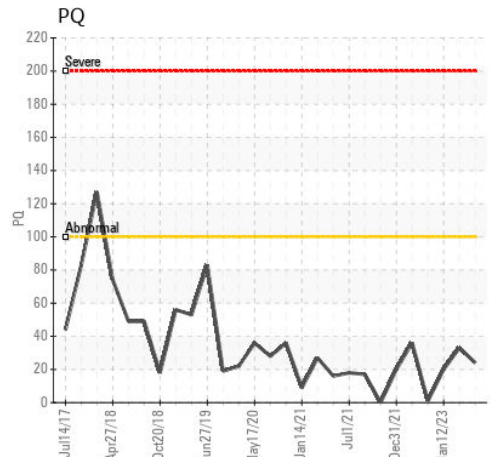
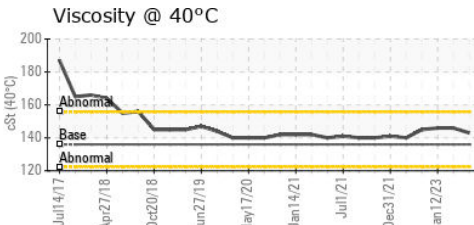
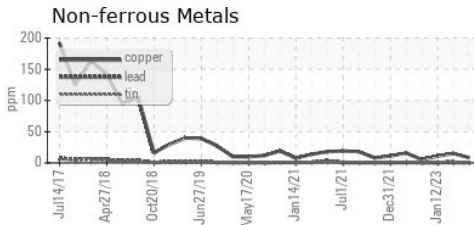
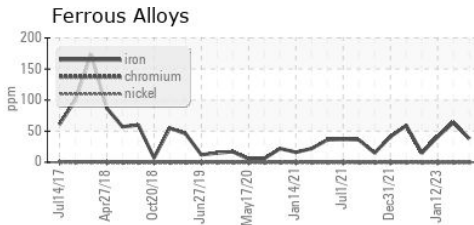

Laboratory : WearCheck - C8-1175 Appleby Line, Burlington, ON L7L 5H9
Sample No. : PP13961812 **Received** : 28 Mar 2024
Lab Number : **02625443** **Tested** : 01 Apr 2024
Unique Number : 5750562 **Diagnosed** : 01 Apr 2024 - Kevin Marson
Test Package : MAR 2 (Additional Tests: TAN Man)

ExxonMobil Canada East Ltd.
 Hebron-Materials and Repair Coordin, Suite 1000, 100 New Gow
 St. John's, NL
 CA A1C 6K3
 Contact: Liam Maher
 liam.m.maher@exxonmobil.com
 T: (709)273-3729
 F:

To discuss this sample report, contact Customer Service at 1-800-268-2131.
 Test denoted (*) outside scope of accreditation, (m) method modified, (e) tested at external lab.
 Validity of results and interpretation are based on the sample and information as supplied.