



OIL ANALYSIS REPORT



Machine Id
CATERPILLAR D10R ANNEXCATD10R (S/N 64734654)
 Component
Gearbox
 Fluid
SHELL SPIRAX HD 80W90 (72 LTR)

Sample Rating Trend

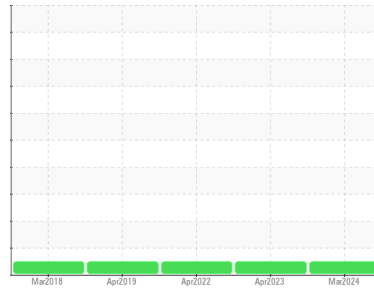

NORMAL



DIAGNOSIS

Recommendation

Resample at the next service interval to monitor.

Wear

All component wear rates are normal.

Contamination

There is no indication of any contamination in the oil.

Fluid Condition

The AN level is acceptable for this fluid. The condition of the oil is suitable for further service.

SAMPLE INFORMATION

	method	limit/base	current	history1	history2
Sample Number	Client Info		WC0926545	WC0802600	WC0449459
Sample Date	Client Info		28 Mar 2024	06 Apr 2023	06 Apr 2022
Machine Age	hrs	Client Info	3920	3351	2855
Oil Age	hrs	Client Info	0	496	2855
Oil Changed	Client Info		Not Chngd	N/A	Not Chngd
Sample Status			NORMAL	NORMAL	NORMAL

CONTAMINATION

	method	limit/base	current	history1	history2
Water	WC Method	>0.2	NEG	NEG	NEG

WEAR METALS

	method	limit/base	current	history1	history2
PQ	ASTM D8184*		0	0	0
Iron	ppm	ASTM D5185(m) >200	8	9	9
Chromium	ppm	ASTM D5185(m) >10	0	0	<1
Nickel	ppm	ASTM D5185(m) >10	0	<1	<1
Titanium	ppm	ASTM D5185(m)	0	0	0
Silver	ppm	ASTM D5185(m)	0	0	0
Aluminum	ppm	ASTM D5185(m) >25	0	<1	<1
Lead	ppm	ASTM D5185(m) >50	0	<1	<1
Copper	ppm	ASTM D5185(m) >200	6	8	<1
Tin	ppm	ASTM D5185(m) >10	0	0	0
Antimony	ppm	ASTM D5185(m) >5	0	0	0
Vanadium	ppm	ASTM D5185(m)	0	0	0
Beryllium	ppm	ASTM D5185(m)	0	0	0
Cadmium	ppm	ASTM D5185(m)	0	0	0

ADDITIVES

	method	limit/base	current	history1	history2
Boron	ppm	ASTM D5185(m) 234	247	248	255
Barium	ppm	ASTM D5185(m) 0.1	0	0	0
Molybdenum	ppm	ASTM D5185(m) 0	0	0	0
Manganese	ppm	ASTM D5185(m)	<1	<1	<1
Magnesium	ppm	ASTM D5185(m) 0.0	<1	0	0
Calcium	ppm	ASTM D5185(m) 0.4	2	0	2
Phosphorus	ppm	ASTM D5185(m) 864	994	1115	1071
Zinc	ppm	ASTM D5185(m) 0.6	21	19	8
Sulfur	ppm	ASTM D5185(m) 16893	17762	18673	18411
Lithium	ppm	ASTM D5185(m)	<1	<1	<1

CONTAMINANTS

	method	limit/base	current	history1	history2
Silicon	ppm	ASTM D5185(m) >50	1	1	1
Sodium	ppm	ASTM D5185(m)	2	2	1
Potassium	ppm	ASTM D5185(m) >20	<1	0	1

FLUID DEGRADATION

	method	limit/base	current	history1	history2
Acid Number (AN)	mg KOH/g	ASTM D974*	1.45	1.54	1.61



OIL ANALYSIS REPORT

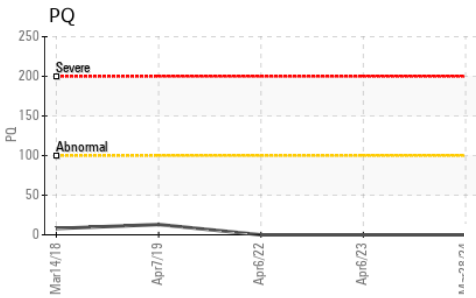
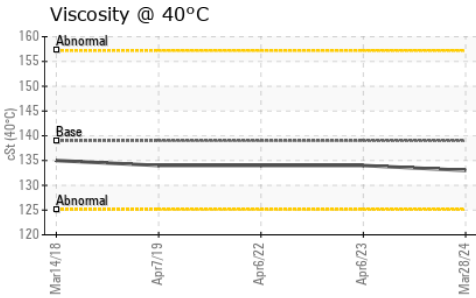
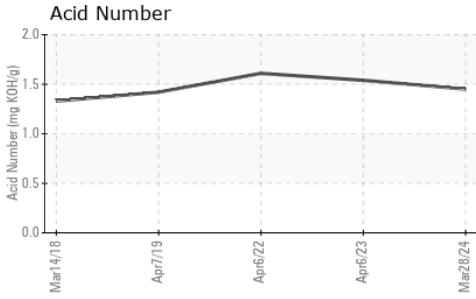

VISUAL	method	limit/base	current	history1	history2
White Metal	scalar	Visual*	NONE	NONE	NONE
Yellow Metal	scalar	Visual*	NONE	NONE	NONE
Precipitate	scalar	Visual*	NONE	NONE	NONE
Silt	scalar	Visual*	NONE	NONE	NONE
Debris	scalar	Visual*	NONE	NONE	VLITE
Sand/Dirt	scalar	Visual*	NONE	VLITE	NONE
Appearance	scalar	Visual*	NORML	NORML	NORML
Odor	scalar	Visual*	NORML	NORML	NORML
Emulsified Water	scalar	Visual*	>0.2	NEG	NEG
Free Water	scalar	Visual*		NEG	NEG

FLUID PROPERTIES	method	limit/base	current	history1	history2
Visc @ 40°C	cSt	ASTM D7279(m)	139	133	134

SAMPLE IMAGES	method	limit/base	current	history1	history2
---------------	--------	------------	---------	----------	----------

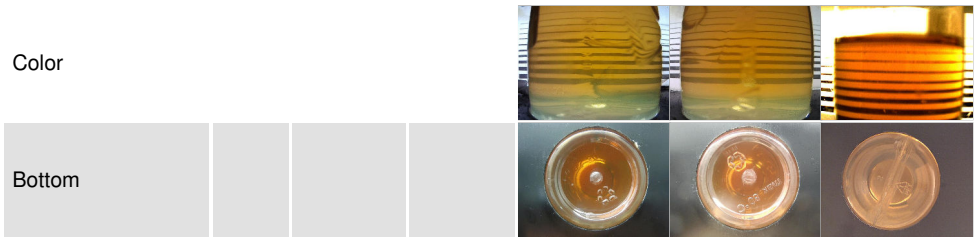

GRAPHS

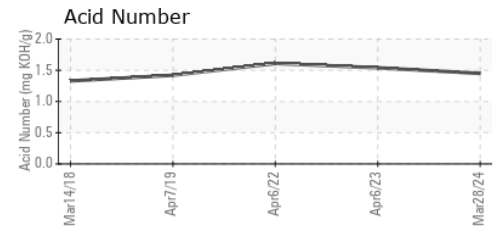
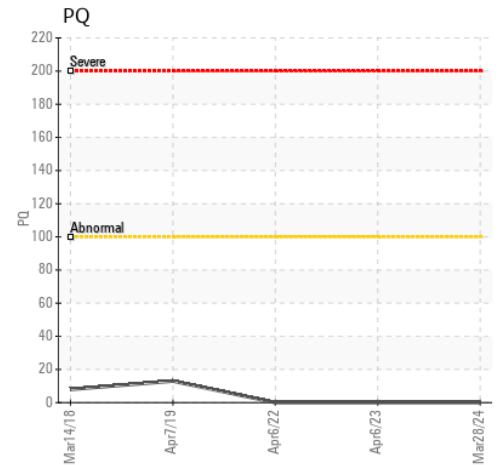
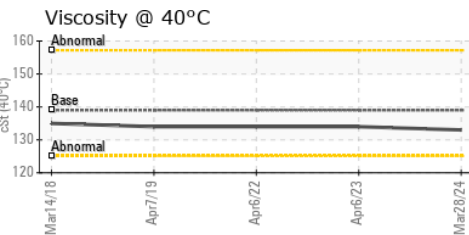
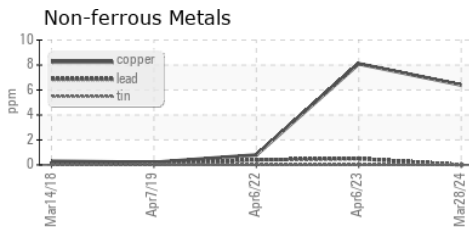
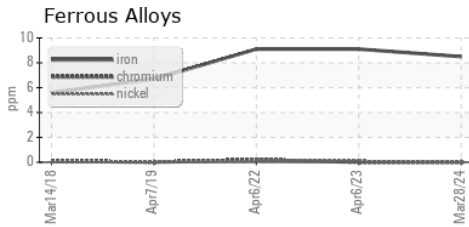

Laboratory : WearCheck - C8-1175 Appleby Line, Burlington, ON L7L 5H9
Sample No. : WC0926545 **Received** : 08 Apr 2024
Lab Number : **02627496** **Tested** : 09 Apr 2024
Unique Number : 5760628 **Diagnosed** : 09 Apr 2024 - Wes Davis
Test Package : IND 2 (Additional Tests: TAN Man)

CALEDON SKI CLUB
 17431 MISSISSAUGA ROAD
 CALEDON, ON
 CA L7K 0E9
 Contact: Jamie Sievwright
 jsiewwright@caledonskiclub.on.ca
 T: (519)927-5221
 F:

To discuss this sample report, contact Customer Service at 1-800-268-2131.
 Test denoted (*) outside scope of accreditation, (m) method modified, (e) tested at external lab.
 Validity of results and interpretation are based on the sample and information as supplied.