



# OIL ANALYSIS REPORT



Area  
**RONI**  
 Machine Id  
**453**  
 Component  
**Rear Axle**  
 Fluid  
**PETRO CANADA 30W (--- GAL)**

### Sample Rating Trend

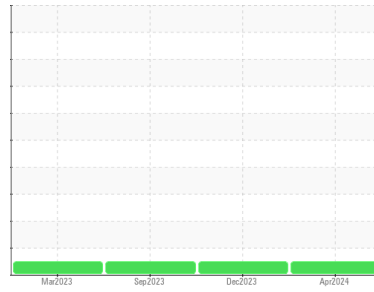

**NORMAL**



### DIAGNOSIS

#### Recommendation

Resample at the next service interval to monitor.

#### Wear

All component wear rates are normal.

#### Contamination

There is no indication of any contamination in the oil.

#### Fluid Condition

The condition of the oil is acceptable for the time in service.

SAMPLE INFORMATION		method	limit/base	current	history1	history2
Sample Number	Client Info			<b>WC0920854</b>	WC0888431	LH0275407
Sample Date	Client Info			<b>10 Apr 2024</b>	20 Dec 2023	02 Sep 2023
Machine Age	hrs	Client Info		<b>0</b>	0	2565
Oil Age	hrs	Client Info		<b>0</b>	0	0
Oil Changed	Client Info			<b>N/A</b>	Changed	Changed
Sample Status				<b>NORMAL</b>	NORMAL	NORMAL

CONTAMINATION		method	limit/base	current	history1	history2
Water	WC Method		>0.2	<b>NEG</b>	NEG	NEG

WEAR METALS		method	limit/base	current	history1	history2
Iron	ppm	ASTM D5185(m)	>500	<b>119</b>	98	60
Chromium	ppm	ASTM D5185(m)	>10	<b>1</b>	<1	<1
Nickel	ppm	ASTM D5185(m)	>10	<b>6</b>	5	3
Titanium	ppm	ASTM D5185(m)		<b>0</b>	0	0
Silver	ppm	ASTM D5185(m)		<b>0</b>	0	0
Aluminum	ppm	ASTM D5185(m)	>25	<b>&lt;1</b>	1	1
Lead	ppm	ASTM D5185(m)	>25	<b>0</b>	<1	<1
Copper	ppm	ASTM D5185(m)	>50	<b>14</b>	13	9
Tin	ppm	ASTM D5185(m)	>10	<b>0</b>	<1	0
Antimony	ppm	ASTM D5185(m)	>5	<b>0</b>	0	0
Vanadium	ppm	ASTM D5185(m)		<b>0</b>	0	0
Beryllium	ppm	ASTM D5185(m)		<b>0</b>	0	0
Cadmium	ppm	ASTM D5185(m)		<b>0</b>	0	0

ADDITIVES		method	limit/base	current	history1	history2
Boron	ppm	ASTM D5185(m)		<b>4</b>	4	5
Barium	ppm	ASTM D5185(m)		<b>&lt;1</b>	<1	<1
Molybdenum	ppm	ASTM D5185(m)		<b>0</b>	0	<1
Manganese	ppm	ASTM D5185(m)		<b>2</b>	1	1
Magnesium	ppm	ASTM D5185(m)		<b>752</b>	712	741
Calcium	ppm	ASTM D5185(m)		<b>1386</b>	1400	1437
Phosphorus	ppm	ASTM D5185(m)		<b>1522</b>	1518	1680
Zinc	ppm	ASTM D5185(m)		<b>1235</b>	1225	1266
Sulfur	ppm	ASTM D5185(m)		<b>3339</b>	3505	3488
Lithium	ppm	ASTM D5185(m)		<b>&lt;1</b>	<1	<1

CONTAMINANTS		method	limit/base	current	history1	history2
Silicon	ppm	ASTM D5185(m)	>75	<b>6</b>	6	6
Sodium	ppm	ASTM D5185(m)		<b>3</b>	3	3
Potassium	ppm	ASTM D5185(m)	>20	<b>2</b>	2	1



# OIL ANALYSIS REPORT

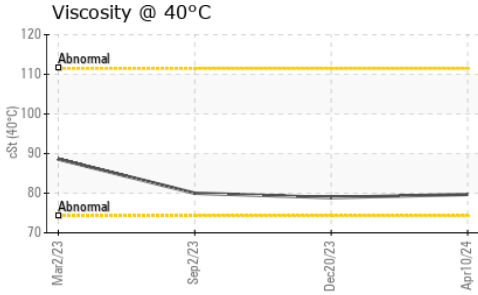

VISUAL	method	limit/base	current	history1	history2
White Metal	scalar	Visual*	NONE	NONE	NONE
Yellow Metal	scalar	Visual*	NONE	NONE	NONE
Precipitate	scalar	Visual*	NONE	NONE	NONE
Silt	scalar	Visual*	NONE	NONE	NONE
Debris	scalar	Visual*	NONE	NONE	NONE
Sand/Dirt	scalar	Visual*	NONE	NONE	NONE
Appearance	scalar	Visual*	NORML	NORML	NORML
Odor	scalar	Visual*	NORML	NORML	NORML
Emulsified Water	scalar	Visual*	>0.2	NEG	NEG
Free Water	scalar	Visual*		NEG	NEG

FLUID PROPERTIES	method	limit/base	current	history1	history2
Visc @ 40°C	cSt	ASTM D7279(m)	<b>79.7</b>	78.9	80.0

SAMPLE IMAGES	method	limit/base	current	history1	history2
---------------	--------	------------	---------	----------	----------

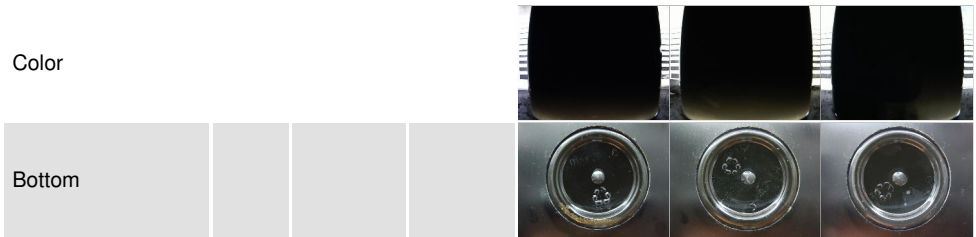

## GRAPHS

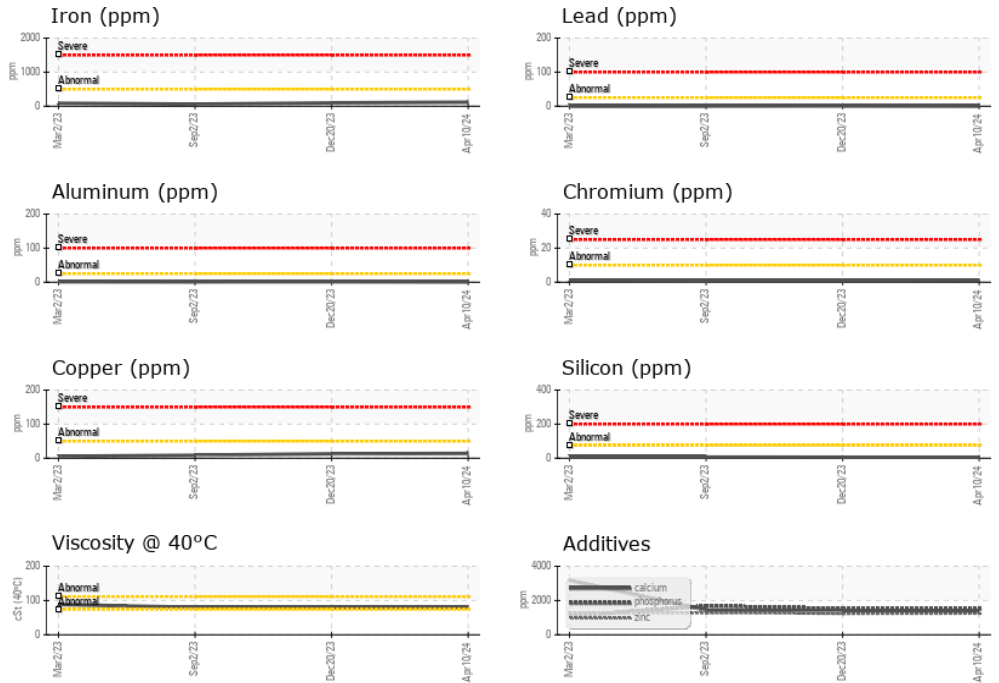

**Laboratory** : WearCheck - C8-1175 Appleby Line, Burlington, ON L7L 5H9  
**Sample No.** : WC0920854      **Received** : 16 Apr 2024  
**Lab Number** : **02629274**      **Tested** : 16 Apr 2024  
**Unique Number** : 5762406      **Diagnosed** : 17 Apr 2024 - Kevin Marson  
**Test Package** : MOBCE ( Additional Tests: Visual )

**RONI/IRON SHORE EXCAVATING LTD.**  
 100 MACINTOSH BLVD  
 VAUGHAN, ON  
 CA L4K 4P3  
 Contact: Service Team  
 service.team@roni.ca

To discuss this sample report, contact Customer Service at 1-800-268-2131.  
 Test denoted (\*) outside scope of accreditation, (m) method modified, (e) tested at external lab.  
 Validity of results and interpretation are based on the sample and information as supplied.