

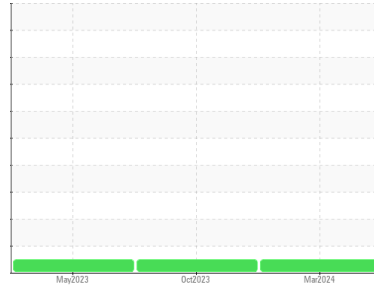

OIL ANALYSIS REPORT

Sample Rating Trend



NORMAL



Area
ORIN CONTRACTORS

Machine Id
226
Component
Front Left Final Drive
Fluid
{not provided} (--- GAL)

DIAGNOSIS

Recommendation

Resample at the next service interval to monitor. The fluid was not specified, however, a fluid match indicates that this fluid is SAE 80 Wet Brake Transaxle Oil. Please confirm the oil type and grade, and specify the brand of the oil on your next sample.

Wear

All component wear rates are normal.

Contamination

There is no indication of any contamination in the oil.

Fluid Condition

The condition of the oil is acceptable for the time in service.

SAMPLE INFORMATION

	method	limit/base	current	history1	history2
Sample Number	Client Info		WC0920820	LH0275378	LH0256792
Sample Date	Client Info		21 Mar 2024	12 Oct 2023	18 May 2023
Machine Age	hrs	Client Info	0	0	1199
Oil Age	hrs	Client Info	0	0	0
Oil Changed	Client Info		N/A	Changed	Changed
Sample Status			NORMAL	NORMAL	NORMAL

CONTAMINATION

	method	limit/base	current	history1	history2
Water	WC Method	>0.2	NEG	NEG	NEG

WEAR METALS

	method	limit/base	current	history1	history2	
Iron	ppm	ASTM D5185(m)	>500	89	321	235
Chromium	ppm	ASTM D5185(m)	>10	1	3	3
Nickel	ppm	ASTM D5185(m)	>10	0	0	<1
Titanium	ppm	ASTM D5185(m)		<1	0	<1
Silver	ppm	ASTM D5185(m)		0	<1	0
Aluminum	ppm	ASTM D5185(m)	>25	1	1	<1
Lead	ppm	ASTM D5185(m)	>25	0	2	1
Copper	ppm	ASTM D5185(m)	>50	<1	4	2
Tin	ppm	ASTM D5185(m)	>10	0	0	0
Antimony	ppm	ASTM D5185(m)	>5	0	0	0
Vanadium	ppm	ASTM D5185(m)		0	0	0
Beryllium	ppm	ASTM D5185(m)		0	0	0
Cadmium	ppm	ASTM D5185(m)		0	0	0

ADDITIVES

	method	limit/base	current	history1	history2	
Boron	ppm	ASTM D5185(m)		104	106	107
Barium	ppm	ASTM D5185(m)		2	7	7
Molybdenum	ppm	ASTM D5185(m)		0	0	0
Manganese	ppm	ASTM D5185(m)		1	4	4
Magnesium	ppm	ASTM D5185(m)		19	4	3
Calcium	ppm	ASTM D5185(m)		3001	846	900
Phosphorus	ppm	ASTM D5185(m)		1048	702	786
Zinc	ppm	ASTM D5185(m)		1449	1493	1520
Sulfur	ppm	ASTM D5185(m)		6762	5693	5735
Lithium	ppm	ASTM D5185(m)		1	2	2

CONTAMINANTS

	method	limit/base	current	history1	history2	
Silicon	ppm	ASTM D5185(m)	>75	19	33	34
Sodium	ppm	ASTM D5185(m)		2	5	5
Potassium	ppm	ASTM D5185(m)	>20	<1	<1	<1



OIL ANALYSIS REPORT

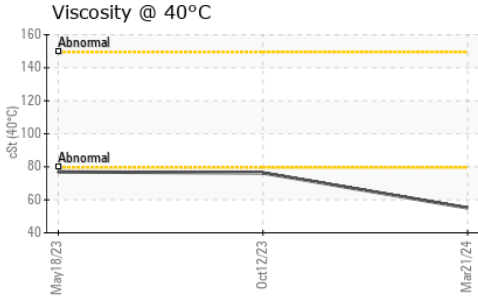

VISUAL	method	limit/base	current	history1	history2
White Metal	scalar	Visual*	NONE	NONE	NONE
Yellow Metal	scalar	Visual*	NONE	NONE	NONE
Precipitate	scalar	Visual*	NONE	NONE	NONE
Silt	scalar	Visual*	NONE	NONE	NONE
Debris	scalar	Visual*	NONE	NONE	NONE
Sand/Dirt	scalar	Visual*	NONE	NONE	NONE
Appearance	scalar	Visual*	NORML	NORML	NORML
Odor	scalar	Visual*	NORML	NORML	NORML
Emulsified Water	scalar	Visual*	>0.2	NEG	NEG
Free Water	scalar	Visual*		NEG	NEG

FLUID PROPERTIES	method	limit/base	current	history1	history2
Visc @ 40°C	cSt	ASTM D7279(m)	55.1	76.3	76.9

SAMPLE IMAGES	method	limit/base	current	history1	history2
---------------	--------	------------	---------	----------	----------

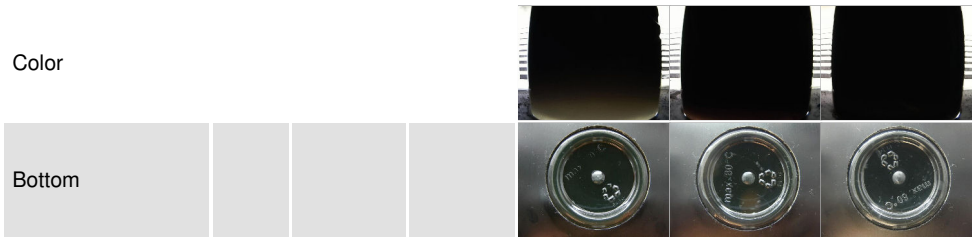

GRAPHS

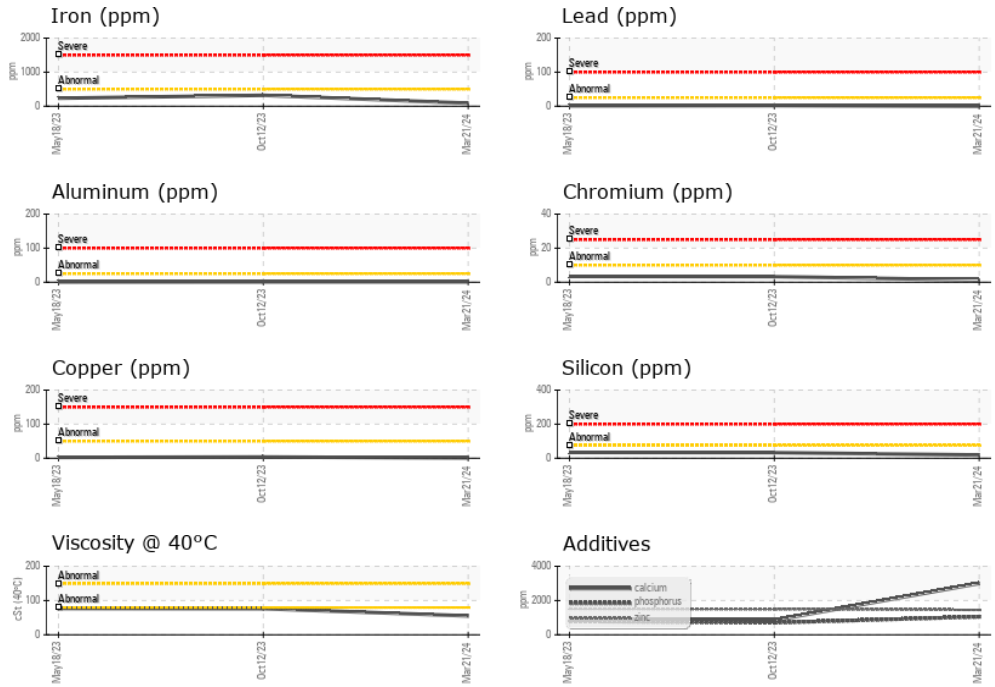

Laboratory : WearCheck - C8-1175 Appleby Line, Burlington, ON L7L 5H9
Sample No. : WC0920820
Lab Number : 02629297
Unique Number : 5762429
Test Package : MOBCE (Additional Tests: Visual)
Received : 16 Apr 2024
Tested : 16 Apr 2024
Diagnosed : 16 Apr 2024 - Wes Davis

RONI/IRON SHORE EXCAVATING LTD.
 100 MACINTOSH BLVD
 VAUGHAN, ON
 CA L4K 4P3
 Contact: Service Team
 service.team@roni.ca

To discuss this sample report, contact Customer Service at 1-800-268-2131.
 Test denoted (*) outside scope of accreditation, (m) method modified, (e) tested at external lab.
 Validity of results and interpretation are based on the sample and information as supplied.

T:
F: