

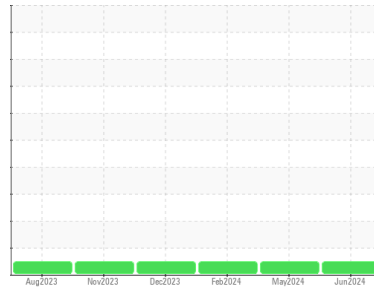

OIL ANALYSIS REPORT

Sample Rating Trend



NORMAL



Machine Id

EPIROC ST18 SCP202

Component

Rear Differential

Fluid

PENNZOIL SYNTHETIC SAE 75W140 GL-5 (--- GAL)

DIAGNOSIS

Recommendation

Resample at the next service interval to monitor.

Wear

All component wear rates are normal.

Contamination

There is no indication of any contamination in the oil.

Fluid Condition

The condition of the oil is acceptable for the time in service.

SAMPLE INFORMATION

	method	limit/base	current	history1	history2
Sample Number	Client Info		WC0916325	WC0937662	WC0886110
Sample Date	Client Info		14 Jun 2024	22 May 2024	06 Feb 2024
Machine Age	hrs	Client Info	3806	3570	0
Oil Age	hrs	Client Info	1000	500	0
Oil Changed	Client Info		N/A	Not Changd	Not Changd
Sample Status			NORMAL	NORMAL	NORMAL

CONTAMINATION

	method	limit/base	current	history1	history2
Water	WC Method	>.2	NEG	NEG	NEG

WEAR METALS

	method	limit/base	current	history1	history2	
Iron	ppm	ASTM D5185(m)	>500	109	101	81
Chromium	ppm	ASTM D5185(m)	>10	<1	0	<1
Nickel	ppm	ASTM D5185(m)	>10	<1	0	<1
Titanium	ppm	ASTM D5185(m)		0	0	0
Silver	ppm	ASTM D5185(m)		0	0	0
Aluminum	ppm	ASTM D5185(m)	>25	<1	<1	1
Lead	ppm	ASTM D5185(m)	>25	<1	0	<1
Copper	ppm	ASTM D5185(m)	>100	39	31	21
Tin	ppm	ASTM D5185(m)	>10	<1	<1	<1
Antimony	ppm	ASTM D5185(m)	>5	<1	0	0
Vanadium	ppm	ASTM D5185(m)		0	0	0
Beryllium	ppm	ASTM D5185(m)		0	0	0
Cadmium	ppm	ASTM D5185(m)		0	0	0

ADDITIVES

	method	limit/base	current	history1	history2	
Boron	ppm	ASTM D5185(m)		103	109	93
Barium	ppm	ASTM D5185(m)		0	0	0
Molybdenum	ppm	ASTM D5185(m)		0	0	0
Manganese	ppm	ASTM D5185(m)		1	1	<1
Magnesium	ppm	ASTM D5185(m)		<1	1	<1
Calcium	ppm	ASTM D5185(m)		21	22	12
Phosphorus	ppm	ASTM D5185(m)		824	841	859
Zinc	ppm	ASTM D5185(m)		21	20	12
Sulfur	ppm	ASTM D5185(m)		17841	18246	19091
Lithium	ppm	ASTM D5185(m)		<1	<1	<1

CONTAMINANTS

	method	limit/base	current	history1	history2	
Silicon	ppm	ASTM D5185(m)	>75	3	2	3
Sodium	ppm	ASTM D5185(m)		1	<1	<1
Potassium	ppm	ASTM D5185(m)	>20	1	<1	1



OIL ANALYSIS REPORT

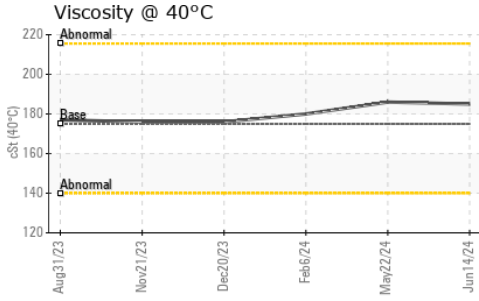

VISUAL	method	limit/base	current	history1	history2
White Metal	scalar	Visual*	NONE	NONE	NONE
Yellow Metal	scalar	Visual*	NONE	NONE	NONE
Precipitate	scalar	Visual*	NONE	NONE	NONE
Silt	scalar	Visual*	NONE	NONE	NONE
Debris	scalar	Visual*	NONE	NONE	NONE
Sand/Dirt	scalar	Visual*	NONE	NONE	NONE
Appearance	scalar	Visual*	NORML	NORML	NORML
Odor	scalar	Visual*	NORML	NORML	NORML
Emulsified Water	scalar	Visual*	>.2	NEG	NEG
Free Water	scalar	Visual*		NEG	NEG

FLUID PROPERTIES	method	limit/base	current	history1	history2	
Visc @ 40°C	cSt	ASTM D7279(m)	175	185	186	180

SAMPLE IMAGES	method	limit/base	current	history1	history2
---------------	--------	------------	---------	----------	----------

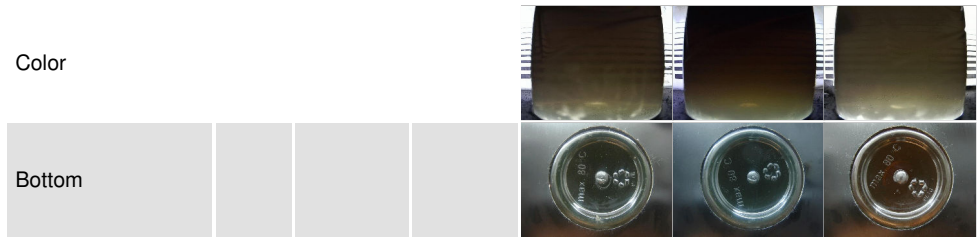

GRAPHS

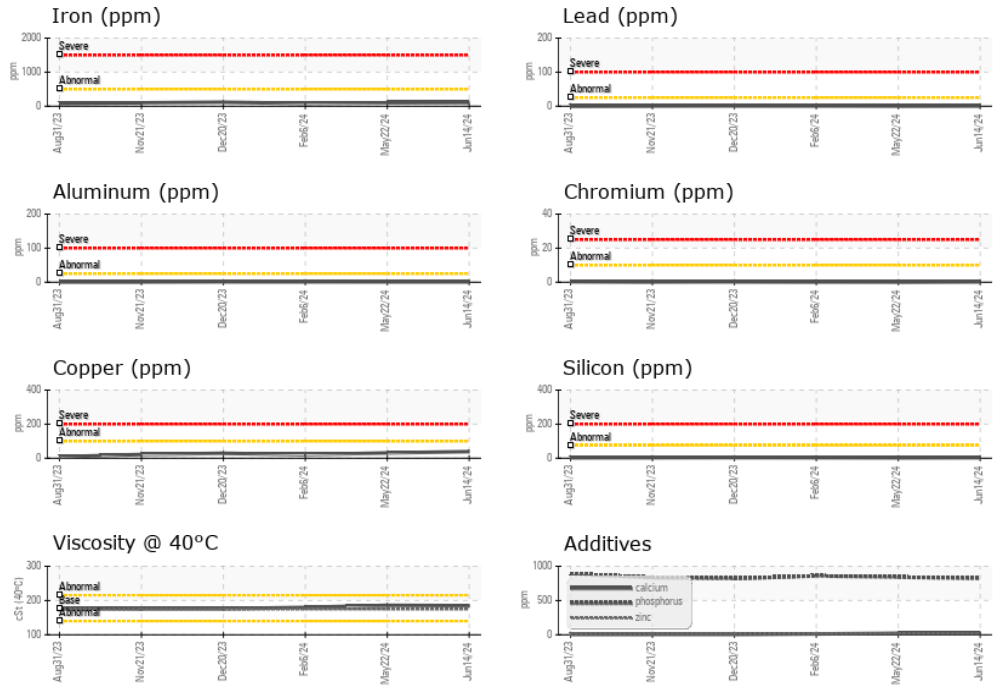

Laboratory : WearCheck - C8-1175 Appleby Line, Burlington, ON L7L 5H9
Sample No. : WC0916325
Lab Number : **02643790**
Unique Number : 5801329
Test Package : MOB 1

Agnico Eagle Canada
 1350 Government Rd. W, MACASSA COMPLEX
 Kirkland Lake, ON
 CA P2N 3J1

To discuss this sample report, contact Customer Service at 1-800-268-2131.
 Test denoted (*) outside scope of accreditation, (m) method modified, (e) tested at external lab.
 Validity of results and interpretation are based on the sample and information as supplied.

Contact: Mitch Lamontagne
 AEM_KL_macassaoilsamplesresults@agnicoeagle.com
 T: (705)567-5208
 F: (705)567-5221