

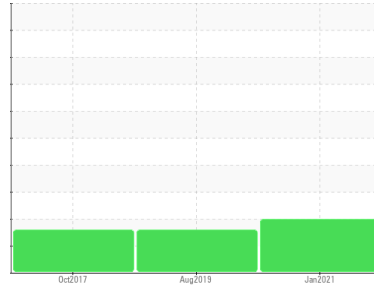

PROBLEM SUMMARY

Sample Rating Trend



Machine Id
AG1107 (S/N 515155-6)
 Component
Gearbox
 Fluid
ARMOR PLATE ISO 100 (3 GAL)

COMPONENT CONDITION SUMMARY

▲ Silicon (ppm)

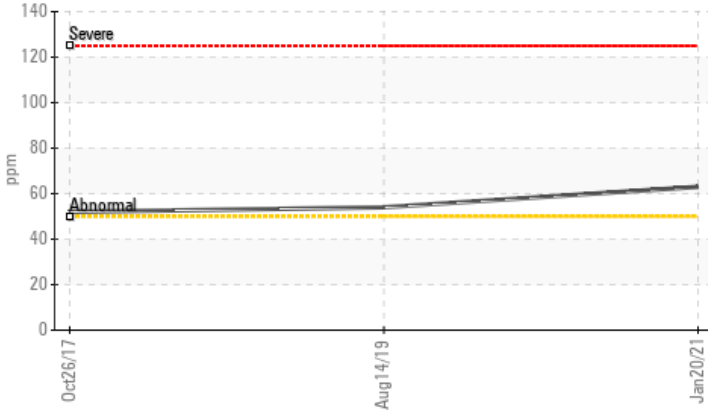

RECOMMENDATION

No corrective action is recommended at this time.
 Resample at the next service interval to monitor.

PROBLEMATIC TEST RESULTS

Sample Status				ABNORMAL	ABNORMAL	ABNORMAL
Silicon	ppm	ASTM D5185m	>50	▲ 63	▲ 54	▲ 52
Debris	scalar	*Visual	NONE	▲ MODER	NONE	NONE

Customer Id: ARKCHA
 Sample No.: WCI1101579
 Lab Number: 05172688
 Test Package: IND 1



To manage this report scan the QR code

To discuss the diagnosis or test data:
 Jonathan Hester +1 919-379-4092 x4092
jhester@wearcheckusa.com

To change component or sample information:
 Customer Service +1 1-800-237-1369
customerservice@wearcheck.com

RECOMMENDED ACTIONS

There are no recommended actions for this sample.

HISTORICAL DIAGNOSIS

14 Aug 2019 Diag: Don Baldrige

DIRT



No corrective action is recommended at this time. Resample at the next service interval to monitor. All component wear rates are normal. Elemental level of silicon (Si) above normal. The condition of the oil is acceptable for the time in service.

view report



26 Oct 2017 Diag: Don Baldrige

DIRT



No corrective action is recommended at this time. Resample at the next service interval to monitor. All component wear rates are normal. Elemental level of silicon (Si) above normal indicating ingress of dirt/seal material. The condition of the oil is acceptable for the time in service.

view report





OIL ANALYSIS REPORT

Sample Rating Trend

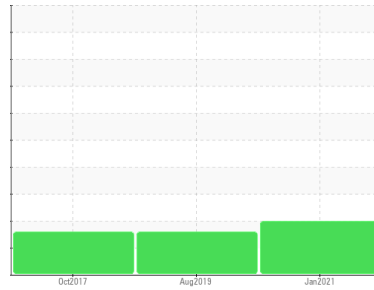

DIRT



Machine Id
AG1107 (S/N 515155-6)

Component
Gearbox
Fluid
ARMOR PLATE ISO 100 (3 GAL)

DIAGNOSIS

Recommendation

No corrective action is recommended at this time. Resample at the next service interval to monitor.

Wear

All component wear rates are normal.

Contamination

Elemental level of silicon (Si) above normal indicating ingress of seal material. Moderate concentration of visible dirt/debris present in the oil.

Fluid Condition

The condition of the oil is acceptable for the time in service.

SAMPLE INFORMATION

	method	limit/base	current	history1	history2
Sample Number	Client Info		WCI1101579	WCI16834	WCI16957
Sample Date	Client Info		20 Jan 2021	14 Aug 2019	26 Oct 2017
Machine Age	hrs	Client Info	0	0	0
Oil Age	hrs	Client Info	0	0	0
Oil Changed	Client Info		N/A	N/A	N/A
Sample Status			ABNORMAL	ABNORMAL	ABNORMAL

WEAR METALS

	method	limit/base	current	history1	history2
Iron	ppm	ASTM D5185m >200	5	4	4
Chromium	ppm	ASTM D5185m >15	0	0	0
Nickel	ppm	ASTM D5185m >15	<1	0	0
Titanium	ppm	ASTM D5185m	0	0	0
Silver	ppm	ASTM D5185m	0	0	0
Aluminum	ppm	ASTM D5185m >25	1	2	2
Lead	ppm	ASTM D5185m >100	3	0	0
Copper	ppm	ASTM D5185m >200	<1	<1	<1
Tin	ppm	ASTM D5185m >25	0	0	3
Antimony	ppm	ASTM D5185m	0	0	2
Vanadium	ppm	ASTM D5185m	0	0	0
Cadmium	ppm	ASTM D5185m	<1	<1	<1

ADDITIVES

	method	limit/base	current	history1	history2
Boron	ppm	ASTM D5185m	69	73	79
Barium	ppm	ASTM D5185m	0	0	0
Molybdenum	ppm	ASTM D5185m	110	124	134
Manganese	ppm	ASTM D5185m	<1	<1	<1
Magnesium	ppm	ASTM D5185m	1	0	2
Calcium	ppm	ASTM D5185m	33	11	9
Phosphorus	ppm	ASTM D5185m	396	419	415
Zinc	ppm	ASTM D5185m	35	17	11
Sulfur	ppm	ASTM D5185m	5570	7668	2823

CONTAMINANTS

	method	limit/base	current	history1	history2
Silicon	ppm	ASTM D5185m >50	▲ 63	▲ 54	▲ 52
Sodium	ppm	ASTM D5185m	<1	1	<1
Potassium	ppm	ASTM D5185m >20	0	<1	<1

VISUAL

	method	limit/base	current	history1	history2
White Metal	scalar	*Visual NONE	NONE	NONE	NONE
Yellow Metal	scalar	*Visual NONE	NONE	NONE	NONE
Precipitate	scalar	*Visual NONE	NONE	NONE	NONE
Silt	scalar	*Visual NONE	NONE	NONE	NONE
Debris	scalar	*Visual NONE	▲ MODER	NONE	NONE
Sand/Dirt	scalar	*Visual NONE	NONE	NONE	NONE
Appearance	scalar	*Visual NORML	NORML	NORML	NORML
Odor	scalar	*Visual NORML	NORML	NORML	NORML
Emulsified Water	scalar	*Visual >0.2	NEG	NEG	NEG
Free Water	scalar	*Visual	NEG	NEG	NEG



OIL ANALYSIS REPORT

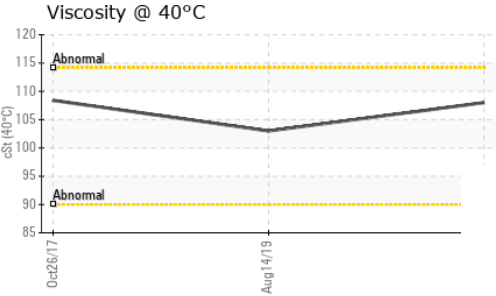
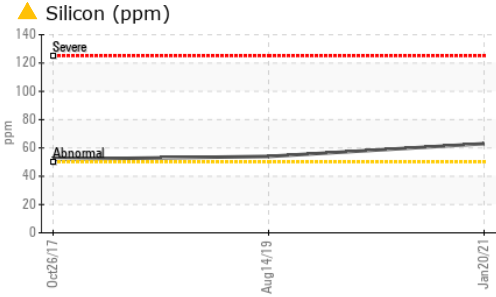

FLUID PROPERTIES	method	limit/base	current	history1	history2
Visc @ 40°C	cSt	ASTM D445	108	103	108.4

SAMPLE IMAGES	method	limit/base	current	history1	history2
Color					
Bottom					

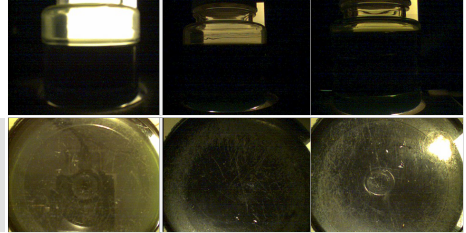

GRAPHS

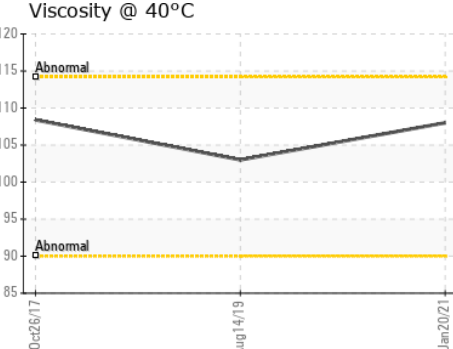
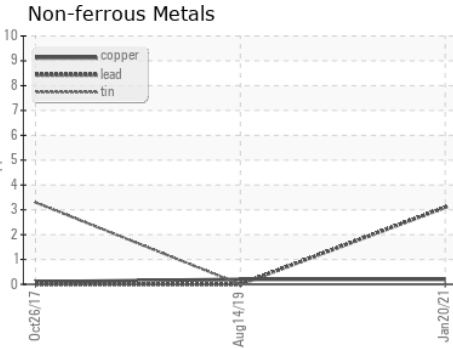
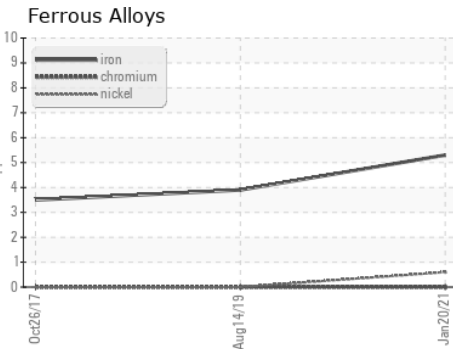

Laboratory : WearCheck USA - 501 Madison Ave., Cary, NC 27513
Sample No. : WC11101579 **Received** : 02 Feb 2021
Lab Number : 05172688 **Diagnosed** : 03 Feb 2021
Unique Number : 9347971 **Diagnostician** : Jonathan Hester
Test Package : IND 1

ARKEMA INC
 601 TIGHTSQUEEZE INDUSTRIAL RD
 CHATHAM, VA
 US 24531
 Contact: ALLEN WILBOURN
 claude.wilbourn@arkema.com
 T: (434)432-3705
 F:

To discuss this sample report, contact Customer Service at 1-800-237-1369.
 * - Denotes test methods that are outside of the ISO 17025 scope of accreditation.
 Statements of conformity to specifications are based on the simple acceptance decision rule (JCGM 106:2012)