

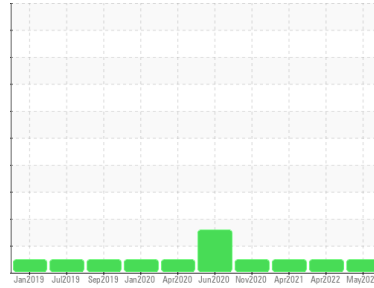

OIL ANALYSIS REPORT

Sample Rating Trend



NORMAL



Machine Id
QUINCY VACPUMP-044

Component

Pump

Fluid

QUINSYN EDGE (--- GAL)

DIAGNOSIS

Recommendation

Resample at the next service interval to monitor.

Wear

All component wear rates are normal.

Contamination

There is no indication of any contamination in the component.

Fluid Condition

The TAN level is acceptable for this fluid. The condition of the oil is suitable for further service.

SAMPLE INFORMATION		method	limit/base	current	history1	history2
Sample Number	Client Info			WC0685174	WC0518411	WC0518132
Sample Date	Client Info			17 May 2022	05 Apr 2022	19 Apr 2021
Machine Age	hrs	Client Info		34131	33379	29367
Oil Age	hrs	Client Info		0	0	0
Oil Changed	Client Info			N/A	N/A	N/A
Sample Status				NORMAL	NORMAL	NORMAL

WEAR METALS		method	limit/base	current	history1	history2
Iron	ppm	ASTM D5185m	>90	0	0	5
Chromium	ppm	ASTM D5185m	>5	0	0	0
Nickel	ppm	ASTM D5185m	>5	0	0	0
Titanium	ppm	ASTM D5185m	>3	0	0	0
Silver	ppm	ASTM D5185m	>3	0	0	0
Aluminum	ppm	ASTM D5185m	>7	<1	<1	0
Lead	ppm	ASTM D5185m	>12	0	0	0
Copper	ppm	ASTM D5185m	>30	0	0	3
Tin	ppm	ASTM D5185m	>9	<1	0	<1
Antimony	ppm	ASTM D5185m		---	---	0
Vanadium	ppm	ASTM D5185m		0	0	0
Cadmium	ppm	ASTM D5185m		0	0	0

ADDITIVES		method	limit/base	current	history1	history2
Boron	ppm	ASTM D5185m		<1	0	1
Barium	ppm	ASTM D5185m		0	0	0
Molybdenum	ppm	ASTM D5185m		0	0	0
Manganese	ppm	ASTM D5185m		0	0	<1
Magnesium	ppm	ASTM D5185m		0	0	28
Calcium	ppm	ASTM D5185m		0	0	4
Phosphorus	ppm	ASTM D5185m		22	20	8
Zinc	ppm	ASTM D5185m		0	0	0
Sulfur	ppm	ASTM D5185m		42	0	29

CONTAMINANTS		method	limit/base	current	history1	history2
Silicon	ppm	ASTM D5185m	>60	1	<1	14
Sodium	ppm	ASTM D5185m		0	<1	220
Potassium	ppm	ASTM D5185m	>20	0	0	40
Water	%	ASTM D6304		NEG	NEG	NEG

FLUID DEGRADATION		method	limit/base	current	history1	history2
Acid Number (AN)	mg KOH/g	ASTM D8045		0.04	0.05	0.137



OIL ANALYSIS REPORT

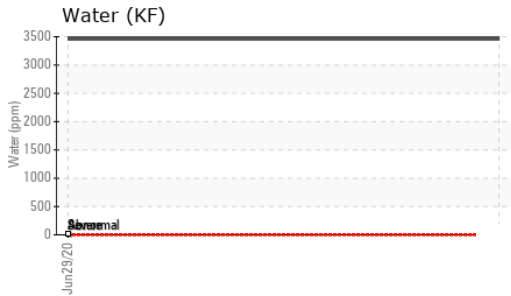
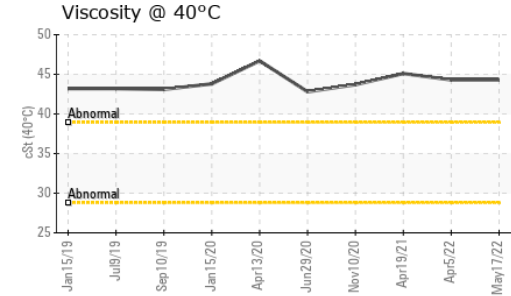
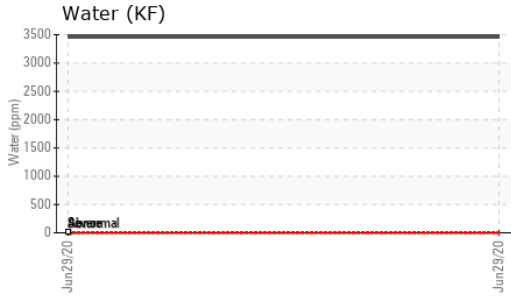

VISUAL	method	limit/base	current	history1	history2
White Metal	scalar	*Visual	NONE	NONE	LIGHT
Yellow Metal	scalar	*Visual	NONE	NONE	NONE
Precipitate	scalar	*Visual	NONE	NONE	NONE
Silt	scalar	*Visual	NONE	NONE	NONE
Debris	scalar	*Visual	NONE	LIGHT	NONE
Sand/Dirt	scalar	*Visual	NONE	NONE	NONE
Appearance	scalar	*Visual	NORML	NORML	NORML
Odor	scalar	*Visual	NORML	NORML	NORML
Emulsified Water	scalar	*Visual	NEG	NEG	NEG
Free Water	scalar	*Visual	NEG	NEG	NEG

FLUID PROPERTIES	method	limit/base	current	history1	history2
Visc @ 40°C	cSt	ASTM D445	44.3	44.3	45.1

SAMPLE IMAGES	method	limit/base	current	history1	history2
---------------	--------	------------	---------	----------	----------

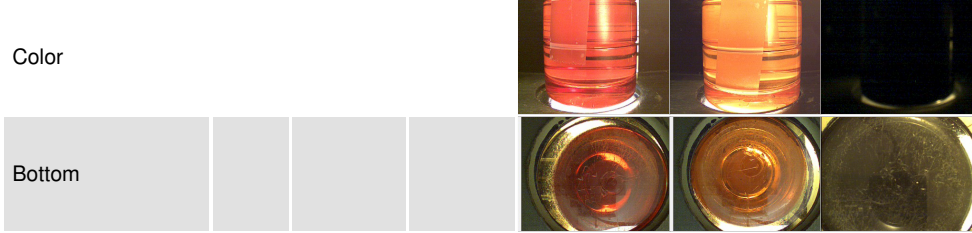

GRAPHS

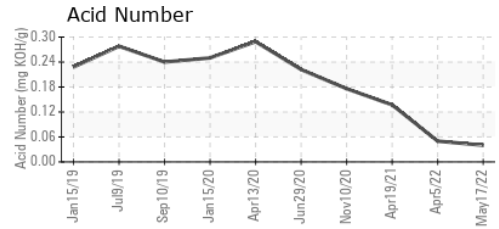
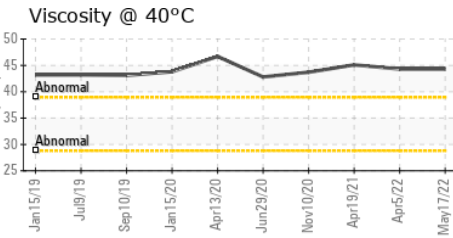
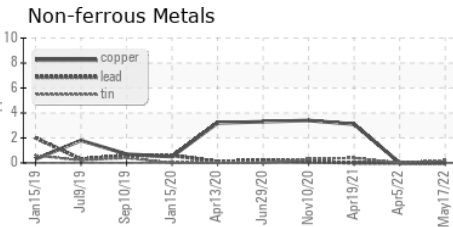
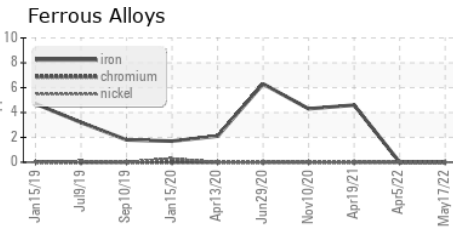

Certificate L2367

Laboratory : WearCheck USA - 501 Madison Ave., Cary, NC 27513
Sample No. : WC0685174
Lab Number : 05552663
Unique Number : 9987030
Test Package : PLANT

Received : 24 May 2022
Diagnosed : 26 May 2022
Diagnostician : Doug Bogart

PRINSCO - FRESNO
 2839 S CHERRY AVE
 FRESNO, CA
 US 93706

Contact: FRANCISCO MONTES
 francisco.montes@prinsco.com

To discuss this sample report, contact Customer Service at 1-800-237-1369.

* - Denotes test methods that are outside of the ISO 17025 scope of accreditation.

Statements of conformity to specifications are based on the simple acceptance decision rule (JCGM 106:2012)

T:
F: