

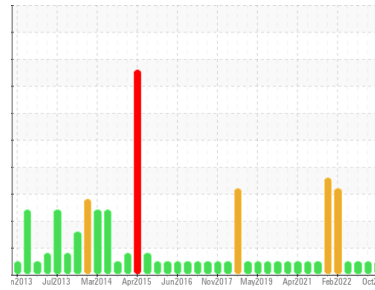

# OIL ANALYSIS REPORT

Sample Rating Trend



**NORMAL**



Area  
**BLEACH O2**  
Machine Id  
**METSO BX025 PRE02 PRESS NW (S/N 0661-03-02-040-040-090)**  
Component  
**Bearing**  
Fluid  
**NOT GIVEN (4 GAL)**

## DIAGNOSIS

### Recommendation

Resample at the next service interval to monitor.

### Wear

All component wear rates are normal.

### Contamination

There is no indication of any contamination in the oil.

### Fluid Condition

The AN level is acceptable for this fluid. The condition of the oil is suitable for further service.

## SAMPLE INFORMATION

	method	limit/base	current	history1	history2
Sample Number	Client Info		<b>WC0676836</b>	WC0676815	WC0676822
Sample Date	Client Info		<b>21 Oct 2022</b>	29 Jul 2022	03 May 2022
Machine Age	mls	Client Info	<b>0</b>	0	0
Oil Age	mls	Client Info	<b>0</b>	0	0
Oil Changed	Client Info		<b>N/A</b>	N/A	N/A
Sample Status			<b>NORMAL</b>	NORMAL	NORMAL

## WEAR METALS

	method	limit/base	current	history1	history2
Iron	ppm	ASTM D5185m >20	<b>11</b>	9	8
Chromium	ppm	ASTM D5185m >20	<b>&lt;1</b>	<1	1
Nickel	ppm	ASTM D5185m >20	<b>&lt;1</b>	4	3
Titanium	ppm	ASTM D5185m	<b>0</b>	0	0
Silver	ppm	ASTM D5185m	<b>0</b>	<1	0
Aluminum	ppm	ASTM D5185m >20	<b>&lt;1</b>	2	<1
Lead	ppm	ASTM D5185m >20	<b>0</b>	0	0
Copper	ppm	ASTM D5185m >20	<b>10</b>	18	5
Tin	ppm	ASTM D5185m >20	<b>0</b>	<1	<1
Vanadium	ppm	ASTM D5185m	<b>0</b>	0	0
Cadmium	ppm	ASTM D5185m	<b>0</b>	0	0

## ADDITIVES

	method	limit/base	current	history1	history2
Boron	ppm	ASTM D5185m	<b>0</b>	1	<1
Barium	ppm	ASTM D5185m	<b>0</b>	0	0
Molybdenum	ppm	ASTM D5185m	<b>0</b>	0	0
Manganese	ppm	ASTM D5185m	<b>0</b>	0	0
Magnesium	ppm	ASTM D5185m	<b>0</b>	0	0
Calcium	ppm	ASTM D5185m	<b>9</b>	9	10
Phosphorus	ppm	ASTM D5185m	<b>38</b>	52	39
Zinc	ppm	ASTM D5185m	<b>5</b>	2	0
Sulfur	ppm	ASTM D5185m	<b>10338</b>	13234	10007

## CONTAMINANTS

	method	limit/base	current	history1	history2
Silicon	ppm	ASTM D5185m >15	<b>3</b>	6	5
Sodium	ppm	ASTM D5185m	<b>0</b>	5	4
Potassium	ppm	ASTM D5185m >20	<b>0</b>	<1	<1

## FLUID DEGRADATION

	method	limit/base	current	history1	history2
Acid Number (AN)	mg KOH/g	ASTM D8045	<b>0.32</b>	0.26	0.26

## VISUAL

	method	limit/base	current	history1	history2
White Metal	scalar	*Visual NONE	<b>NONE</b>	NONE	NONE
Yellow Metal	scalar	*Visual NONE	<b>NONE</b>	NONE	NONE
Precipitate	scalar	*Visual NONE	<b>NONE</b>	NONE	NONE
Silt	scalar	*Visual NONE	<b>NONE</b>	NONE	NONE
Debris	scalar	*Visual NONE	<b>NONE</b>	LIGHT	LIGHT
Sand/Dirt	scalar	*Visual NONE	<b>NONE</b>	NONE	NONE
Appearance	scalar	*Visual NORML	<b>NORML</b>	NORML	HAZY
Odor	scalar	*Visual NORML	<b>NORML</b>	NORML	NORML
Emulsified Water	scalar	*Visual >2	<b>NEG</b>	NEG	0.2%
Free Water	scalar	*Visual	<b>NEG</b>	NEG	NEG



# OIL ANALYSIS REPORT

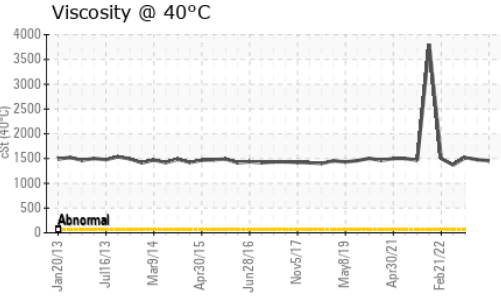
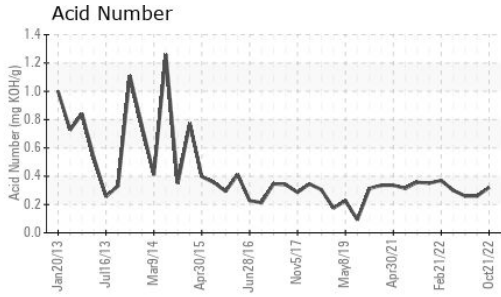

FLUID PROPERTIES		method	limit/base	current	history1	history2
Visc @ 40°C	cSt	ASTM D445		1451	1479	1517

SAMPLE IMAGES		method	limit/base	current	history1	history2
---------------	--	--------	------------	---------	----------	----------

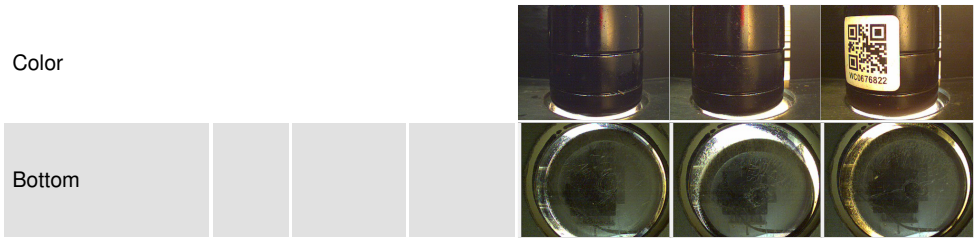

## GRAPHS

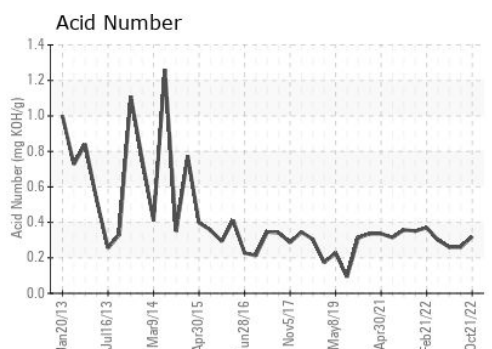
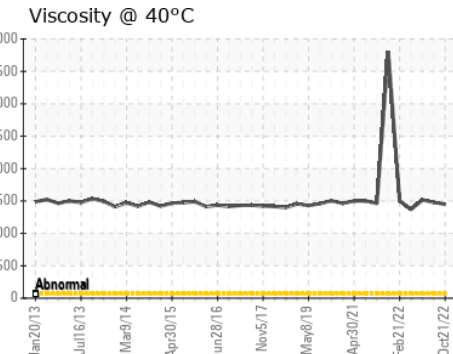
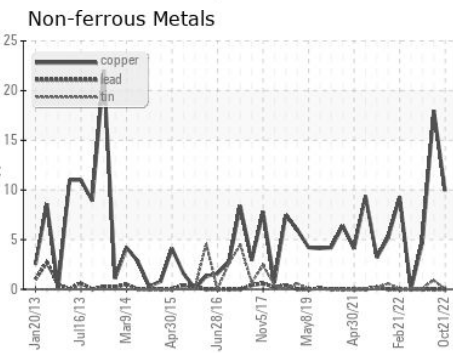
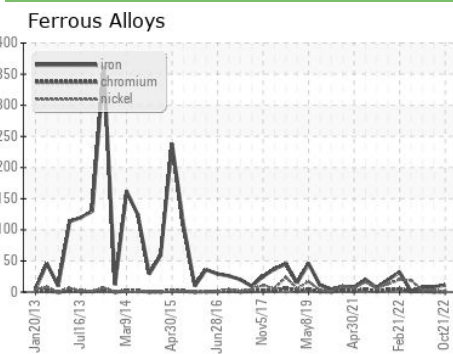

**Laboratory** : WearCheck USA - 501 Madison Ave., Cary, NC 27513  
**Sample No.** : WC0676836 **Received** : 22 Nov 2022  
**Lab Number** : 05700903 **Diagnosed** : 23 Nov 2022  
**Unique Number** : 10230477 **Diagnostician** : Angela Borella  
**Test Package** : IND 2

**INTERNATIONAL PAPER**  
 865 JOHN L REGEL RD  
 RIEGELWOOD, NC  
 US 28456  
 Contact: Zach Lizana  
 zachary.lizana@ipaper.com  
 T: (910)362-4775  
 F:

Certificate L2367  
 To discuss this sample report, contact Customer Service at 1-800-237-1369.  
 \* - Denotes test methods that are outside of the ISO 17025 scope of accreditation.  
 Statements of conformity to specifications are based on the simple acceptance decision rule (JCGM 106:2012)