

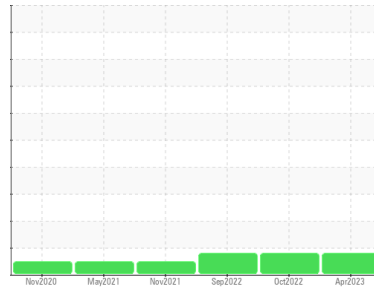

PROBLEM SUMMARY

Sample Rating Trend



Area
WHEY [1718914]
 Machine Id
RO07PP31BB01
 Component
Bearing
 Fluid
MOBIL SHC 626 (--- GAL)

COMPONENT CONDITION SUMMARY

▲ Non-ferrous Metals

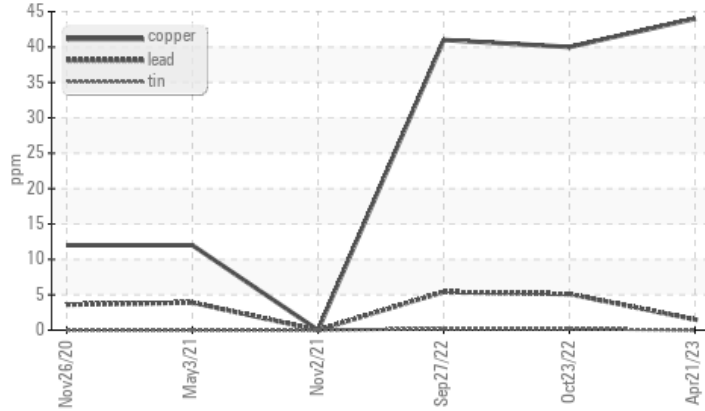

RECOMMENDATION

No corrective action is recommended at this time.
 Resample at the next service interval to monitor.

PROBLEMATIC TEST RESULTS

Sample Status				ABNORMAL	ABNORMAL	ABNORMAL
Copper	ppm	ASTM D5185m	>20	▲ 44	▲ 40	▲ 41

Customer Id: LEPCRE
 Sample No.: WC0805871
 Lab Number: 05833324
 Test Package: IND 1



To manage this report scan the QR code

To discuss the diagnosis or test data:
 Angela Borella +1 800-237-1369
angela.borella@wearcheckusa.com

To change component or sample information:
 Customer Service +1 1-800-237-1369
customerservice@wearcheck.com

RECOMMENDED ACTIONS

There are no recommended actions for this sample.

HISTORICAL DIAGNOSIS

23 Oct 2022 Diag: Don Baldrige

WEAR



No corrective action is recommended at this time. Resample at the next service interval to monitor. The copper level is abnormal. All other component wear rates are normal. There is no indication of any contamination in the oil. The condition of the oil is acceptable for the time in service.

view report



27 Sep 2022 Diag: Don Baldrige

WEAR



No corrective action is recommended at this time. Resample at the next service interval to monitor. The copper level is abnormal. All other component wear rates are normal. There is no indication of any contamination in the oil. The condition of the oil is acceptable for the time in service.

view report



02 Nov 2021 Diag: Don Baldrige

NORMAL



Resample at the next service interval to monitor. All component wear rates are normal. There is no indication of any contamination in the oil. The condition of the oil is acceptable for the time in service.

view report





OIL ANALYSIS REPORT

Sample Rating Trend

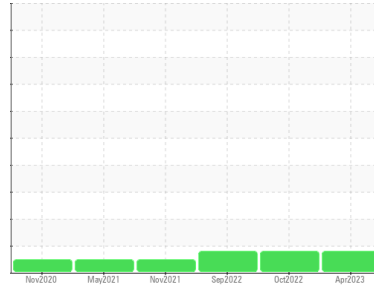

WEAR



Area
WHEY [1718914]
 Machine Id
RO07PP31BB01
 Component
Bearing
 Fluid
MOBIL SHC 626 (--- GAL)

DIAGNOSIS

▲ Recommendation

No corrective action is recommended at this time. Resample at the next service interval to monitor.

▲ Wear

The copper level is abnormal. All other component wear rates are normal.

Contamination

There is no indication of any contamination in the oil.

Fluid Condition

The condition of the oil is acceptable for the time in service.

SAMPLE INFORMATION

	method	limit/base	current	history1	history2
Sample Number	Client Info		WC0805871	WC0745797	WC0678363
Sample Date	Client Info		21 Apr 2023	23 Oct 2022	27 Sep 2022
Machine Age	hrs	Client Info	0	0	0
Oil Age	hrs	Client Info	0	0	0
Oil Changed	Client Info		N/A	N/A	N/A
Sample Status			ABNORMAL	ABNORMAL	ABNORMAL

WEAR METALS

	method	limit/base	current	history1	history2
Iron	ppm	ASTM D5185m >20	1	2	1
Chromium	ppm	ASTM D5185m >20	0	0	0
Nickel	ppm	ASTM D5185m >20	0	0	0
Titanium	ppm	ASTM D5185m	0	0	0
Silver	ppm	ASTM D5185m	7	<1	0
Aluminum	ppm	ASTM D5185m >20	0	<1	<1
Lead	ppm	ASTM D5185m >20	2	5	5
Copper	ppm	ASTM D5185m >20	▲ 44	▲ 40	▲ 41
Tin	ppm	ASTM D5185m >20	0	<1	<1
Antimony	ppm	ASTM D5185m	---	---	---
Vanadium	ppm	ASTM D5185m	0	0	0
Cadmium	ppm	ASTM D5185m	0	0	0

ADDITIVES

	method	limit/base	current	history1	history2
Boron	ppm	ASTM D5185m	0	0	0
Barium	ppm	ASTM D5185m	0	0	0
Molybdenum	ppm	ASTM D5185m	0	0	0
Manganese	ppm	ASTM D5185m	<1	<1	<1
Magnesium	ppm	ASTM D5185m	0	0	0
Calcium	ppm	ASTM D5185m	26	25	27
Phosphorus	ppm	ASTM D5185m	867	826	868
Zinc	ppm	ASTM D5185m	833	797	853
Sulfur	ppm	ASTM D5185m	2062	2048	2129

CONTAMINANTS

	method	limit/base	current	history1	history2
Silicon	ppm	ASTM D5185m >15	0	<1	<1
Sodium	ppm	ASTM D5185m	2	2	2
Potassium	ppm	ASTM D5185m >20	0	1	1

VISUAL

	method	limit/base	current	history1	history2
White Metal	scalar	*Visual NONE	NONE	NONE	NONE
Yellow Metal	scalar	*Visual NONE	NONE	NONE	NONE
Precipitate	scalar	*Visual NONE	NONE	NONE	NONE
Silt	scalar	*Visual NONE	NONE	NONE	NONE
Debris	scalar	*Visual NONE	NONE	NONE	NONE
Sand/Dirt	scalar	*Visual NONE	NONE	NONE	NONE
Appearance	scalar	*Visual NORML	NORML	NORML	NORML
Odor	scalar	*Visual NORML	NORML	NORML	NORML
Emulsified Water	scalar	*Visual >2	NEG	NEG	NEG
Free Water	scalar	*Visual	NEG	NEG	NEG



OIL ANALYSIS REPORT

Non-ferrous Metals

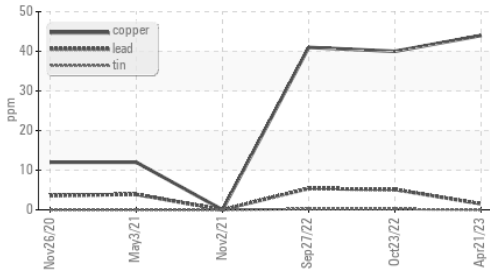

Viscosity @ 40°C

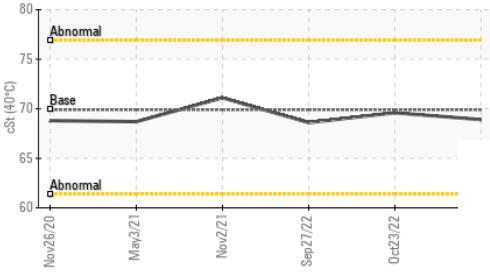

FLUID PROPERTIES	method	limit/base	current	history1	history2
Visc @ 40°C	cSt	ASTM D445	69.9	68.9	69.6

SAMPLE IMAGES	method	limit/base	current	history1	history2
---------------	--------	------------	---------	----------	----------

Color

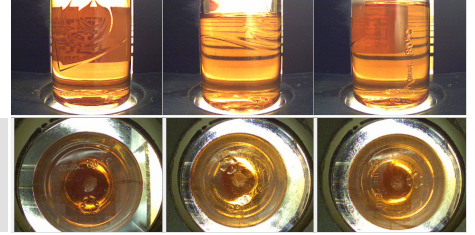

Bottom

GRAPHS

Ferrous Alloys

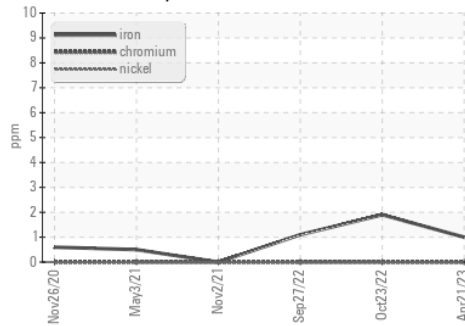

Non-ferrous Metals

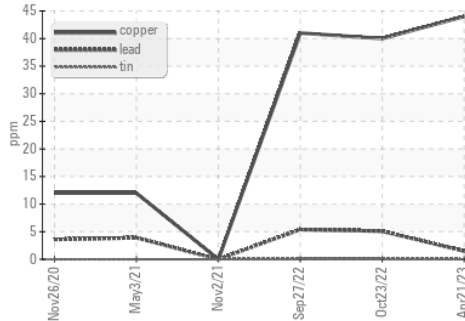

Viscosity @ 40°C

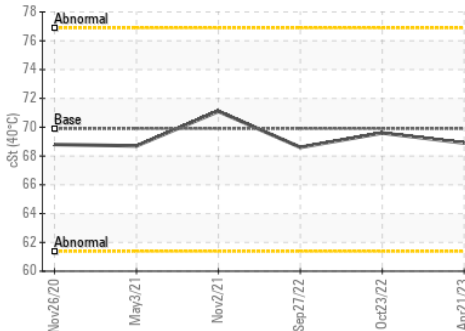

Certificate L2367

Laboratory : WearCheck USA - 501 Madison Ave., Cary, NC 27513
Sample No. : WC0805871 **Received** : 28 Apr 2023
Lab Number : 05833324 **Diagnosed** : 02 May 2023
Unique Number : 10446817 **Diagnostician** : Angela Borella
Test Package : IND 1

LEPRINO FOODS-GREELEY
 1302 1ST AVE
 GREELEY, CO
 US 80631-5909
 Contact: ERIC KLINE
 EKLIN@LEPRINOFODS.COM
 T:
 F: (970)347-5190

To discuss this sample report, contact Customer Service at 1-800-237-1369.

* - Denotes test methods that are outside of the ISO 17025 scope of accreditation.

Statements of conformity to specifications are based on the simple acceptance decision rule (JCGM 106:2012)