

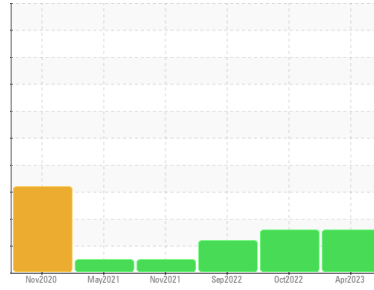

PROBLEM SUMMARY

Area
WHEY [1718916]
 Machine Id
RO08PP21BB01
 Component
Bearing
 Fluid
MOBIL SHC 626 (--- GAL)

Sample Rating Trend



WATER



COMPONENT CONDITION SUMMARY

No relevant graphs to display

RECOMMENDATION

We advise that you check for the source of water entry. We advise that you follow the water drain-off procedure for this component. Resample at the next service interval to monitor.

PROBLEMATIC TEST RESULTS

Sample Status			ABNORMAL	ABNORMAL	ABNORMAL
Free Water	scalar	*Visual	▲ 1.0	▲ 1.0	NEG

Customer Id: LEPCRE
Sample No.: WC0805933
Lab Number: 05841758
Test Package: IND 1



To manage this report scan the QR code

To discuss the diagnosis or test data:
 Angela Borella +1 800-237-1369
angela.borella@wearcheckusa.com

To change component or sample information:
 Customer Service +1 1-800-237-1369
customerservice@wearcheck.com

RECOMMENDED ACTIONS

Action	Status	Date	Done By	Description
Water Drain-off	---	---	?	We advise that you follow the water drain-off procedure for this component.
Check Water Access	---	---	?	We advise that you check for the source of water entry.

HISTORICAL DIAGNOSIS

23 Oct 2022 Diag: Don Baldrige

WATER



We advise that you follow the water drain-off procedure for this component. Resample at the next service interval to monitor. All component wear rates are normal. Free water present. The condition of the oil is acceptable for the time in service.

[view report](#)



27 Sep 2022 Diag: Don Baldrige

VISUAL METAL



We suspect abnormal metal contamination may be due to sampling method. No corrective action is recommended at this time. Resample at the next service interval to monitor. Moderate concentration of visible metal present. All component wear rates are normal. There is no indication of any contamination in the oil. The condition of the oil is acceptable for the time in service.

[view report](#)



02 Nov 2021 Diag: Don Baldrige

NORMAL



Resample at the next service interval to monitor. All component wear rates are normal. There is no indication of any contamination in the oil. The condition of the oil is acceptable for the time in service.

[view report](#)





OIL ANALYSIS REPORT

Sample Rating Trend

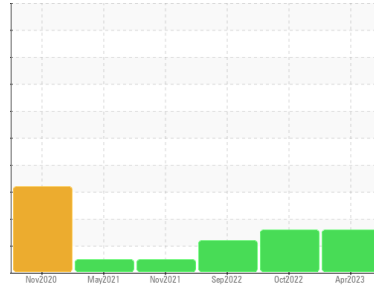

WATER



Area
WHEY [1718916]
 Machine Id
RO08PP21BB01
 Component
Bearing
 Fluid
MOBIL SHC 626 (--- GAL)

DIAGNOSIS

Recommendation

We advise that you check for the source of water entry. We advise that you follow the water drain-off procedure for this component. Resample at the next service interval to monitor.

Wear

All component wear rates are normal.

Contamination

Free water present.

Fluid Condition

The condition of the oil is acceptable for the time in service.

SAMPLE INFORMATION

	method	limit/base	current	history1	history2
Sample Number	Client Info		WC0805933	WC0745801	WC0687478
Sample Date	Client Info		22 Apr 2023	23 Oct 2022	27 Sep 2022
Machine Age	hrs	Client Info	0	0	0
Oil Age	hrs	Client Info	0	0	0
Oil Changed	Client Info		N/A	N/A	N/A
Sample Status			ABNORMAL	ABNORMAL	ABNORMAL

WEAR METALS

	method	limit/base	current	history1	history2
Iron	ppm	ASTM D5185m >20	2	2	5
Chromium	ppm	ASTM D5185m >20	0	0	0
Nickel	ppm	ASTM D5185m >20	0	0	0
Titanium	ppm	ASTM D5185m	0	0	<1
Silver	ppm	ASTM D5185m	0	0	0
Aluminum	ppm	ASTM D5185m >20	0	<1	<1
Lead	ppm	ASTM D5185m >20	<1	<1	1
Copper	ppm	ASTM D5185m >20	<1	<1	<1
Tin	ppm	ASTM D5185m >20	0	<1	<1
Antimony	ppm	ASTM D5185m	---	---	---
Vanadium	ppm	ASTM D5185m	0	0	0
Cadmium	ppm	ASTM D5185m	0	0	0

ADDITIVES

	method	limit/base	current	history1	history2
Boron	ppm	ASTM D5185m	0	0	0
Barium	ppm	ASTM D5185m	0	0	0
Molybdenum	ppm	ASTM D5185m	0	0	0
Manganese	ppm	ASTM D5185m	<1	<1	<1
Magnesium	ppm	ASTM D5185m	<1	0	0
Calcium	ppm	ASTM D5185m	<1	0	9
Phosphorus	ppm	ASTM D5185m	428	443	504
Zinc	ppm	ASTM D5185m	14	16	20
Sulfur	ppm	ASTM D5185m	377	469	652

CONTAMINANTS

	method	limit/base	current	history1	history2
Silicon	ppm	ASTM D5185m >15	0	<1	<1
Sodium	ppm	ASTM D5185m	0	1	1
Potassium	ppm	ASTM D5185m >20	<1	<1	0
Water	%	ASTM D6304 >2	0.062	0.168	0.130
ppm Water	ppm	ASTM D6304	620	1680	1300

VISUAL

	method	limit/base	current	history1	history2
White Metal	scalar	*Visual NONE	NONE	NONE	▲ MODER
Yellow Metal	scalar	*Visual NONE	NONE	NONE	NONE
Precipitate	scalar	*Visual NONE	NONE	NONE	NONE
Silt	scalar	*Visual NONE	NONE	NONE	NONE
Debris	scalar	*Visual NONE	NONE	NONE	NONE
Sand/Dirt	scalar	*Visual NONE	NONE	NONE	NONE
Appearance	scalar	*Visual NORML	NORML	NORML	NORML
Odor	scalar	*Visual NORML	NORML	NORML	NORML
Emulsified Water	scalar	*Visual >2	0.2%	0.2%	0.2%
Free Water	scalar	*Visual	▲ 1.0	▲ 1.0	NEG



OIL ANALYSIS REPORT

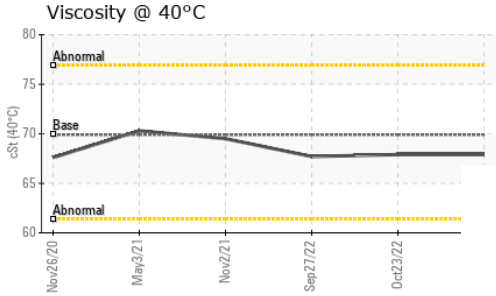
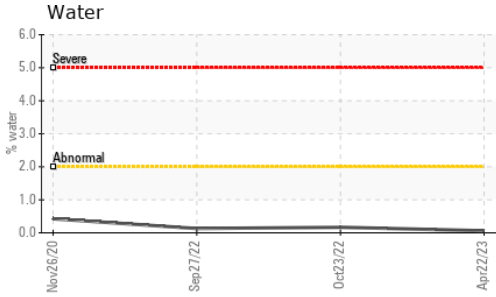

FLUID PROPERTIES	method	limit/base	current	history1	history2
Visc @ 40°C	cSt	ASTM D445	69.9	67.9	67.7

SAMPLE IMAGES	method	limit/base	current	history1	history2
---------------	--------	------------	---------	----------	----------

Color

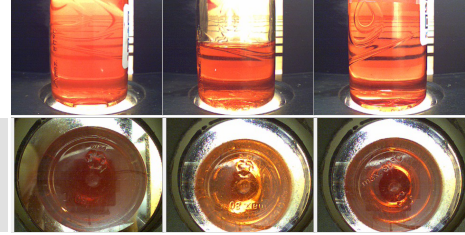

Bottom

GRAPHS

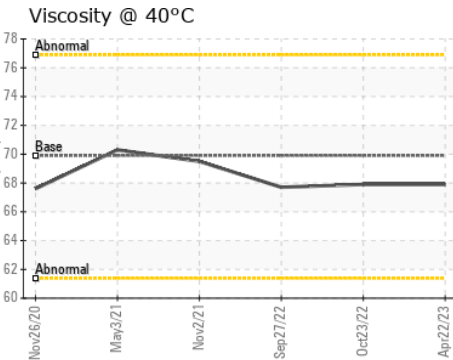
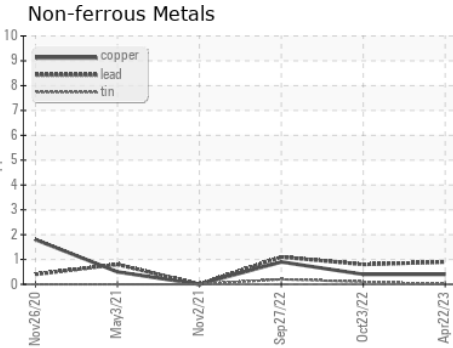
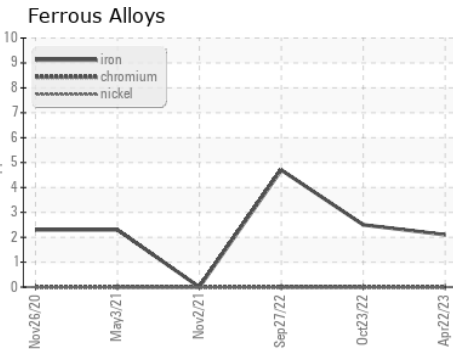

Certificate L2367

Laboratory : WearCheck USA - 501 Madison Ave., Cary, NC 27513
Sample No. : WC0805933
Lab Number : 05841758
Unique Number : 10465865
Test Package : IND 1 (Additional Tests: KF)

Received : 08 May 2023
Diagnosed : 10 May 2023
Diagnostician : Angela Borella

To discuss this sample report, contact Customer Service at 1-800-237-1369.

* - Denotes test methods that are outside of the ISO 17025 scope of accreditation.

Statements of conformity to specifications are based on the simple acceptance decision rule (JCGM 106:2012)

LEPRINO FOODS-GREELEY
 1302 1ST AVE
 GREELEY, CO
 US 80631-5909
 Contact: ERIC KLINE
 EKLINE@LEPRINOFODS.COM
 T:
 F: (970)347-5190