

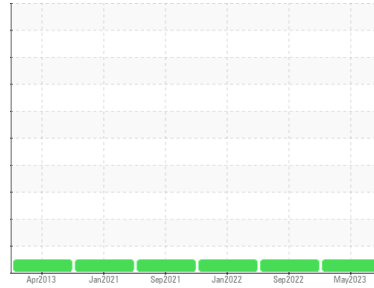

OIL ANALYSIS REPORT

Sample Rating Trend

NORMAL



Area

LTL DIAMOND 50B

Machine Id

RC0160-B032-01001 C7417 - ALL CLAD

Component

Compressor

DIAGNOSIS

Recommendation

Resample at the next service interval to monitor.

Wear

All component wear rates are normal.

Contamination

There is no indication of any contamination in the oil.

Fluid Condition

The AN level is acceptable for this fluid. The condition of the oil is suitable for further service. Chlorine is 16.4 ppm.

SAMPLE INFORMATION

	method	limit/base	current	history1	history2
Sample Number	Client Info		UCH05860911	UCH05664703	UCH05447852
Sample Date	Client Info		16 May 2023	16 Sep 2022	19 Jan 2022
Machine Age	hrs	Client Info	69585	68687	66948
Oil Age	hrs	Client Info	298	1495	2470
Oil Changed	Client Info		N/A	N/A	N/A
Sample Status			NORMAL	NORMAL	NORMAL

WEAR METALS

	method	limit/base	current	history1	history2
Iron	ppm	ASTM D5185m >50	0	<1	<1
Chromium	ppm	ASTM D5185m >10	0	0	0
Nickel	ppm	ASTM D5185m	0	0	0
Titanium	ppm	ASTM D5185m	0	0	0
Silver	ppm	ASTM D5185m	0	0	0
Aluminum	ppm	ASTM D5185m >25	5	<1	0
Lead	ppm	ASTM D5185m >25	0	0	0
Copper	ppm	ASTM D5185m >50	0	0	0
Tin	ppm	ASTM D5185m >15	0	0	<1
Antimony	ppm	ASTM D5185m	---	---	<1
Vanadium	ppm	ASTM D5185m	0	0	0
Cadmium	ppm	ASTM D5185m	0	0	0

ADDITIVES

	method	limit/base	current	history1	history2
Boron	ppm	ASTM D5185m 5.9	0	0	0
Barium	ppm	ASTM D5185m 0.2	0	0	0
Molybdenum	ppm	ASTM D5185m 0	0	0	0
Manganese	ppm	ASTM D5185m 1.2	0	0	0
Magnesium	ppm	ASTM D5185m 0	0	<1	0
Calcium	ppm	ASTM D5185m 0.1	0	0	0
Phosphorus	ppm	ASTM D5185m 182	91	89	185
Zinc	ppm	ASTM D5185m 0.1	<1	23	22
Sulfur	ppm	ASTM D5185m 1117	33	198	206

CONTAMINANTS

	method	limit/base	current	history1	history2
Silicon	ppm	ASTM D5185m >25	1	<1	<1
Sodium	ppm	ASTM D5185m	0	0	0
Potassium	ppm	ASTM D5185m >20	0	0	0
Chlorine Content	ppm	ASTM D5185m	16.4	27.5	107

FLUID DEGRADATION

	method	limit/base	current	history1	history2
Acid Number (AN)	mg KOH/g	ASTM D8045 0.794	0.27	0.18	0.192



OIL ANALYSIS REPORT

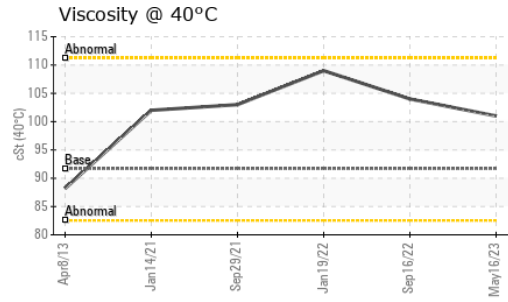
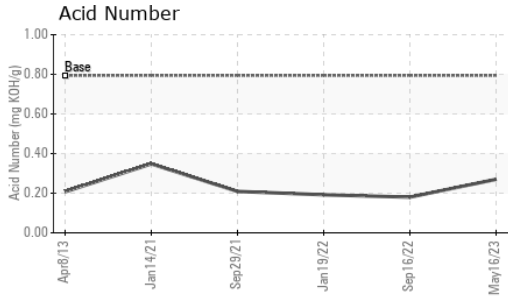

PARAMETER	method	limit/base	current	history1	history2
White Metal	scalar	*Visual	NONE	NONE	NONE
Yellow Metal	scalar	*Visual	NONE	NONE	NONE
Precipitate	scalar	*Visual	NONE	NONE	NONE
Silt	scalar	*Visual	NONE	NONE	NONE
Debris	scalar	*Visual	NONE	NONE	NONE
Sand/Dirt	scalar	*Visual	NONE	NONE	NONE
Appearance	scalar	*Visual	NORML	NORML	NORML
Odor	scalar	*Visual	NORML	NORML	NORML
Emulsified Water	scalar	*Visual	>0.1	NEG	NEG
Free Water	scalar	*Visual		NEG	NEG

FLUID PROPERTIES	method	limit/base	current	history1	history2
Visc @ 40°C	cSt	ASTM D445	91.7	101	104

SAMPLE IMAGES	method	limit/base	current	history1	history2
---------------	--------	------------	---------	----------	----------

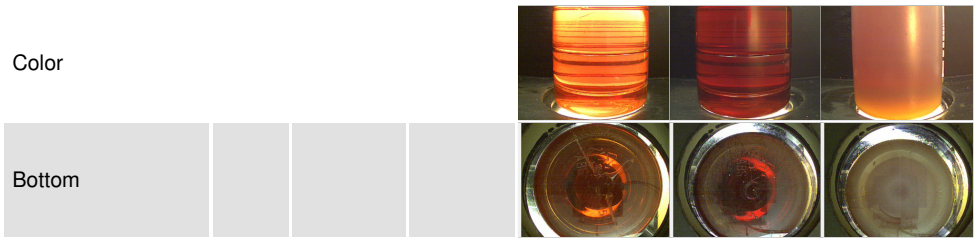

GRAPHS

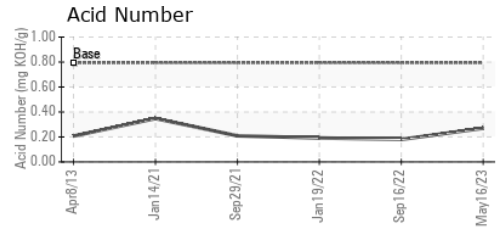
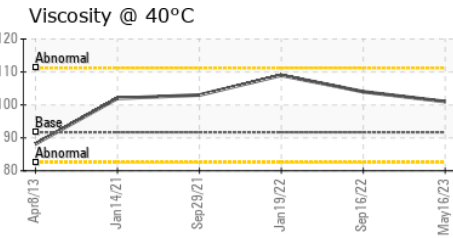
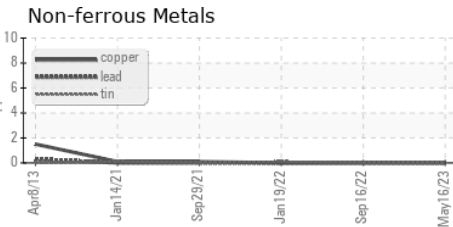
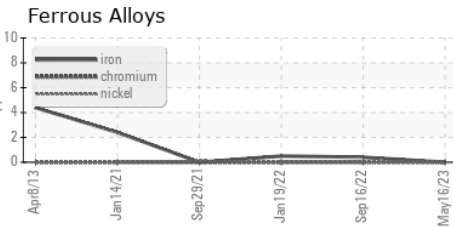

Certificate L2367

Laboratory : WearCheck USA - 501 Madison Ave., Cary, NC 27513
Sample No. : UCH05860911 **Received** : 31 May 2023
Lab Number : 05860911 **Diagnosed** : 08 Jun 2023
Unique Number : 10495376 **Diagnostician** : Jonathan Hester
Test Package : IND 2 (Additional Tests: CHLORINEXRF)

ROCKWELL EQUIPMENT & SUPPLY CO
 PO BOX 114
 VERSAILLES, PA
 US 15137
 Contact: DINO PICCOLINO
 DINOP@ROCKWELLEQUIPMENT.COM
 T: (412)824-9903
 F: (412)824-9271

To discuss this sample report, contact Customer Service at 1-800-237-1369.

* - Denotes test methods that are outside of the ISO 17025 scope of accreditation.

Statements of conformity to specifications are based on the simple acceptance decision rule (JCGM 106:2012)