

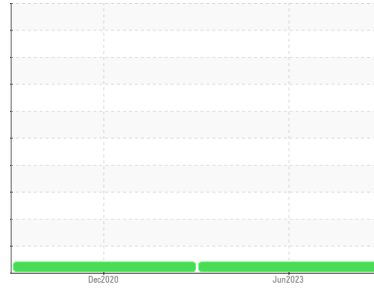

# PROBLEM SUMMARY

Sample Rating Trend



## VIS DEBRIS



Machine Id  
**CM-2**  
 Component  
**Gearbox**  
 Fluid  
**ROYAL PURPLE SYNFILM GT 220 (--- QTS)**

### COMPONENT CONDITION SUMMARY

No relevant graphs to display

### RECOMMENDATION

No corrective action is recommended at this time.  
 Resample at the next service interval to monitor.

### PROBLEMATIC TEST RESULTS

Sample Status		ABNORMAL	MARGINAL	---
Debris	scalar *Visual	▲ MODER	▲ MODER	---

Customer Id: VEOSMI  
 Sample No.: RP0030070  
 Lab Number: 05873917  
 Test Package: IND 2



To manage this report scan the QR code

To discuss the diagnosis or test data:

Don Baldrige +1  
[don.b505@comcast.net](mailto:don.b505@comcast.net)

To change component or sample information:

Customer Service +1 1-800-237-1369  
[customerservice@wearcheck.com](mailto:customerservice@wearcheck.com)

## RECOMMENDED ACTIONS

*There are no recommended actions for this sample.*

## HISTORICAL DIAGNOSIS

**15 Dec 2020 Diag: Doug Bogart**

### VIS DEBRIS



No corrective action is recommended at this time. Resample at the next service interval to monitor. All component wear rates are normal. Moderate concentration of visible dirt/debris present in the oil. The AN level is acceptable for this fluid. The condition of the oil is suitable for further service.

view report



# OIL ANALYSIS REPORT

Sample Rating Trend

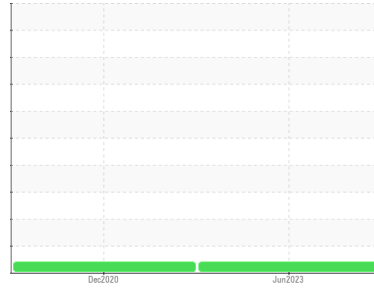

VIS DEBRIS



Machine Id  
**CM-2**

Component  
**Gearbox**

Fluid  
**ROYAL PURPLE SYNFILM GT 220 (--- QTS)**

## DIAGNOSIS

### ▲ Recommendation

No corrective action is recommended at this time. Resample at the next service interval to monitor.

### Wear

All component wear rates are normal.

### ▲ Contamination

Moderate concentration of visible dirt/debris present in the oil.

### Fluid Condition

The AN level is acceptable for this fluid. The condition of the oil is suitable for further service.

## SAMPLE INFORMATION

	method	limit/base	current	history1	history2
Sample Number	Client Info		<b>RP0030070</b>	RP0013486	---
Sample Date	Client Info		<b>05 Jun 2023</b>	15 Dec 2020	---
Machine Age	mths	Client Info	<b>0</b>	0	---
Oil Age	mths	Client Info	<b>6</b>	4380	---
Oil Changed	Client Info		<b>Not Changed</b>	Not Changed	---
Sample Status			<b>ABNORMAL</b>	MARGINAL	---

## WEAR METALS

	method	limit/base	current	history1	history2
Iron	ppm	ASTM D5185m >200	<b>12</b>	27	---
Chromium	ppm	ASTM D5185m >15	<b>0</b>	<1	---
Nickel	ppm	ASTM D5185m >15	<b>&lt;1</b>	0	---
Titanium	ppm	ASTM D5185m	<b>0</b>	0	---
Silver	ppm	ASTM D5185m	<b>0</b>	0	---
Aluminum	ppm	ASTM D5185m >25	<b>0</b>	0	---
Lead	ppm	ASTM D5185m >100	<b>0</b>	0	---
Copper	ppm	ASTM D5185m >200	<b>1</b>	2	---
Tin	ppm	ASTM D5185m >25	<b>0</b>	0	---
Antimony	ppm	ASTM D5185m >5	<b>---</b>	<1	---
Vanadium	ppm	ASTM D5185m	<b>0</b>	0	---
Cadmium	ppm	ASTM D5185m	<b>0</b>	0	---

## ADDITIVES

	method	limit/base	current	history1	history2
Boron	ppm	ASTM D5185m	<b>0</b>	0	---
Barium	ppm	ASTM D5185m	<b>2</b>	0	---
Molybdenum	ppm	ASTM D5185m	<b>0</b>	0	---
Manganese	ppm	ASTM D5185m	<b>0</b>	<1	---
Magnesium	ppm	ASTM D5185m	<b>88</b>	78	---
Calcium	ppm	ASTM D5185m	<b>3</b>	4	---
Phosphorus	ppm	ASTM D5185m	<b>3</b>	4	---
Zinc	ppm	ASTM D5185m	<b>4</b>	0	---

## CONTAMINANTS

	method	limit/base	current	history1	history2
Silicon	ppm	ASTM D5185m >50	<b>2</b>	2	---
Sodium	ppm	ASTM D5185m	<b>0</b>	0	---
Potassium	ppm	ASTM D5185m >20	<b>&lt;1</b>	<1	---
Water	%	ASTM D6304 >0.2	<b>0.011</b>	0.017	---
ppm Water	ppm	ASTM D6304 >2000	<b>115.8</b>	174.8	---

## FLUID DEGRADATION

	method	limit/base	current	history1	history2
Acid Number (AN)	mg KOH/g	ASTM D8045	<b>0.40</b>	0.391	---

# OIL ANALYSIS REPORT

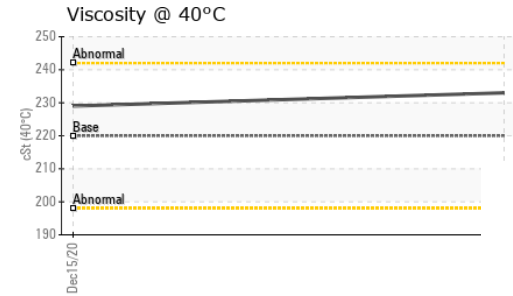
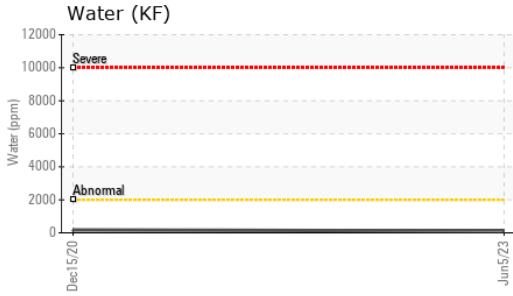
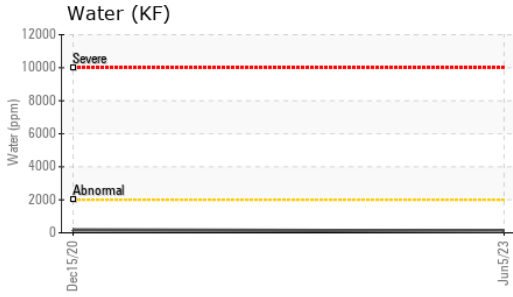

VISUAL	method	limit/base	current	history1	history2
White Metal	scalar	*Visual	NONE	NONE	---
Yellow Metal	scalar	*Visual	NONE	NONE	---
Precipitate	scalar	*Visual	NONE	NONE	---
Silt	scalar	*Visual	NONE	NONE	---
Debris	scalar	*Visual	NONE	▲ MODER	▲ MODER
Sand/Dirt	scalar	*Visual	NONE	NONE	---
Appearance	scalar	*Visual	NORML	NORML	---
Odor	scalar	*Visual	NORML	NORML	---
Emulsified Water	scalar	*Visual	>0.2	NEG	---
Free Water	scalar	*Visual		NEG	---

FLUID PROPERTIES	method	limit/base	current	history1	history2
Visc @ 40°C	cSt	ASTM D445	220	233	229

SAMPLE IMAGES	method	limit/base	current	history1	history2
---------------	--------	------------	---------	----------	----------

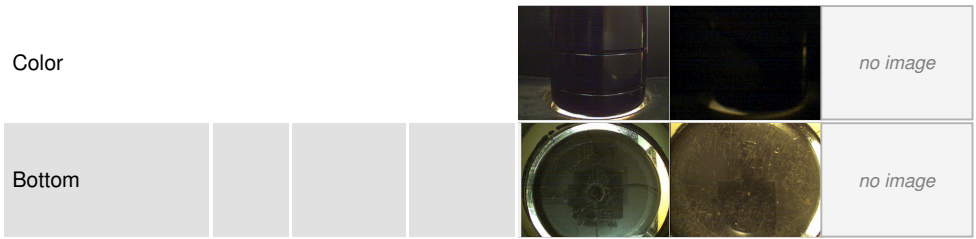

## GRAPHS

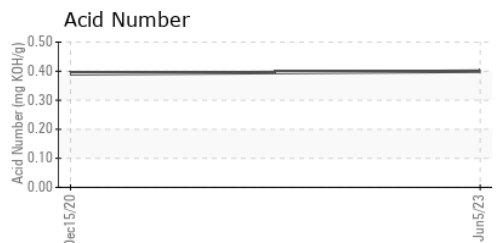
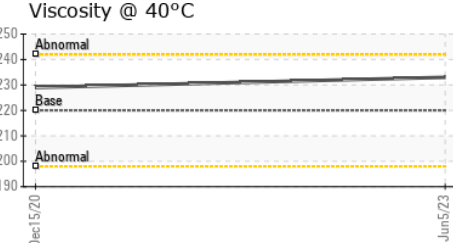
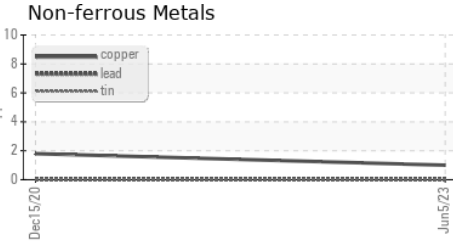
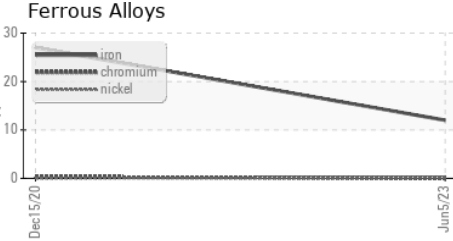

Certificate L2367

**Laboratory** : WearCheck USA - 501 Madison Ave., Cary, NC 27513  
**Sample No.** : RP0030070 **Received** : 14 Jun 2023  
**Lab Number** : 05873917 **Diagnosed** : 16 Jun 2023  
**Unique Number** : 10519020 **Diagnostician** : Don Baldrige  
**Test Package** : IND 2

**VEOLIA SMITHFIELD**  
P.O. BOX 17249  
SMITHFIELD, RI  
US 02917  
Contact: KEVIN REGAN  
kevin.regan@veolia.com  
T: (401)231-1506  
F: (401)231-7089

To discuss this sample report, contact Customer Service at 1-800-237-1369.

\* - Denotes test methods that are outside of the ISO 17025 scope of accreditation.

Statements of conformity to specifications are based on the simple acceptance decision rule (JCGM 106:2012)