

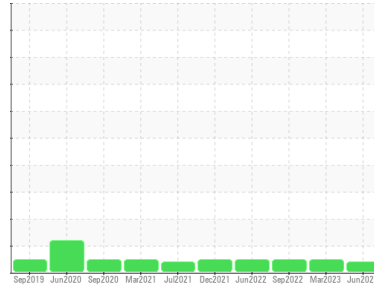

PROBLEM SUMMARY

Sample Rating Trend



VIS DEBRIS



Machine Id
RAWS_U2220 RAWs_U2220_M2220
 Component
Lube System
 Fluid
ROYAL PURPLE SYNFILM GT 32 (--- GAL)

COMPONENT CONDITION SUMMARY

No relevant graphs to display

RECOMMENDATION

We suspect abnormal contamination may be due to sampling method. No corrective action is recommended at this time. Resample at the next service interval to monitor.

PROBLEMATIC TEST RESULTS

Sample Status		ABNORMAL	NORMAL	NORMAL
Debris	scalar *Visual	▲ MODER	NONE	LIGHT

Customer Id: ENERAW
 Sample No.: RP0025822
 Lab Number: 05877575
 Test Package: PLANT



To manage this report scan the QR code

To discuss the diagnosis or test data:
 Jonathan Hester +1 919-379-4092 x4092
jhester@wearcheckusa.com

To change component or sample information:
 Customer Service +1 1-800-237-1369
customerservice@wearcheck.com

RECOMMENDED ACTIONS

There are no recommended actions for this sample.

HISTORICAL DIAGNOSIS

29 Mar 2023 Diag: Jonathan Hester

NORMAL



Resample at the next service interval to monitor. All component wear rates are normal. There is no indication of any contamination in the oil. The AN level is acceptable for this fluid. The condition of the oil is suitable for further service.

view report



16 Sep 2022 Diag: Doug Bogart

NORMAL



Resample at the next service interval to monitor. All component wear rates are normal. There is no indication of any contamination in the oil. The AN level is acceptable for this fluid. The condition of the oil is suitable for further service.

view report



27 Jun 2022 Diag: Don Baldrige

NORMAL



Resample at the next service interval to monitor. All component wear rates are normal. There is no indication of any contamination in the oil. The AN level is acceptable for this fluid. The condition of the oil is suitable for further service.

view report





OIL ANALYSIS REPORT

Sample Rating Trend

VIS DEBRIS

Machine Id
RAWS_U2220 RAWs_U2220_M2220
 Component
Lube System
 Fluid
ROYAL PURPLE SYNFILM GT 32 (--- GAL)

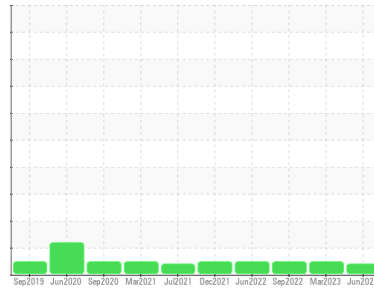

DIAGNOSIS

Recommendation

We suspect abnormal contamination may be due to sampling method. No corrective action is recommended at this time. Resample at the next service interval to monitor.

Wear

All component wear rates are normal.

Contamination

Moderate concentration of visible dirt/debris present in the oil.

Fluid Condition

The AN level is acceptable for this fluid. The condition of the oil is suitable for further service.

SAMPLE INFORMATION

method	limit/base	current	history 1	history 2
Sample Number	Client Info	RP0025822	RP0023913	RP0023932
Sample Date	Client Info	15 Jun 2023	29 Mar 2023	16 Sep 2022
Machine Age	hrs	Client Info	0	0
Oil Age	hrs	Client Info	0	0
Oil Changed	Client Info	N/A	N/A	N/A
Sample Status		ABNORMAL	NORMAL	NORMAL

WEAR METALS

method	limit/base	current	history 1	history 2	
Iron	ppm	ASTM D5185m >20	1	1	1
Chromium	ppm	ASTM D5185m >20	0	0	0
Nickel	ppm	ASTM D5185m >20	1	0	0
Titanium	ppm	ASTM D5185m	0	0	0
Silver	ppm	ASTM D5185m	0	0	0
Aluminum	ppm	ASTM D5185m >20	<1	<1	<1
Lead	ppm	ASTM D5185m >20	1	1	1
Copper	ppm	ASTM D5185m >20	6	7	8
Tin	ppm	ASTM D5185m >20	2	2	2
Vanadium	ppm	ASTM D5185m	0	0	0
Cadmium	ppm	ASTM D5185m	0	0	0

ADDITIVES

method	limit/base	current	history 1	history 2	
Boron	ppm	ASTM D5185m	0	0	0
Barium	ppm	ASTM D5185m	0	0	0
Molybdenum	ppm	ASTM D5185m	0	0	0
Manganese	ppm	ASTM D5185m	<1	0	<1
Magnesium	ppm	ASTM D5185m	96	88	101
Calcium	ppm	ASTM D5185m	3	2	0
Phosphorus	ppm	ASTM D5185m	2	4	11
Zinc	ppm	ASTM D5185m	0	1	0

CONTAMINANTS

method	limit/base	current	history 1	history 2	
Silicon	ppm	ASTM D5185m >15	<1	1	2
Sodium	ppm	ASTM D5185m	1	0	<1
Potassium	ppm	ASTM D5185m >20	1	<1	<1
Water	%	ASTM D6304 >0.05	0.018	0.028	0.014
ppm Water	ppm	ASTM D6304 >500	187.5	282.4	146.7

FLUID DEGRADATION

method	limit/base	current	history 1	history 2	
Acid Number (AN)	mg KOH/g	ASTM D8045	0.42	0.56	0.12

VISUAL

method	limit/base	current	history 1	history 2	
White Metal	scalar	*Visual NONE	NONE	VLITE	NONE
Yellow Metal	scalar	*Visual NONE	NONE	NONE	NONE
Precipitate	scalar	*Visual NONE	NONE	NONE	NONE
Silt	scalar	*Visual NONE	NONE	NONE	NONE
Debris	scalar	*Visual NONE	▲ MODER	NONE	LIGHT
Sand/Dirt	scalar	*Visual NONE	NONE	NONE	NONE
Appearance	scalar	*Visual NORML	NORML	NORML	NORML
Odor	scalar	*Visual NORML	NORML	NORML	NORML
Emulsified Water	scalar	*Visual >0.05	NEG	NEG	NEG
Free Water	scalar	*Visual	NEG	limited	By: CHRIS BECKWITH

OIL ANALYSIS REPORT

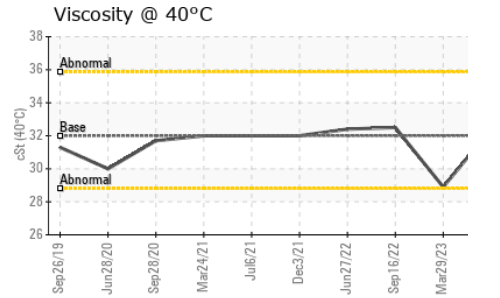
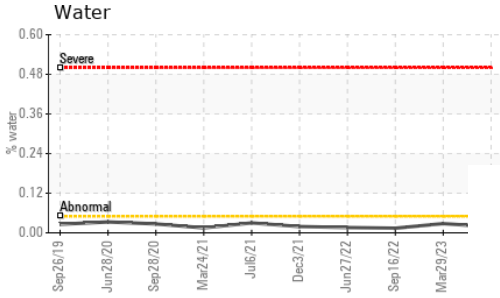
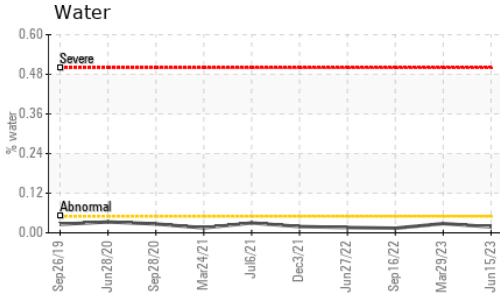

FLUID PROPERTIES		method	limit/base	current	history 1	history 2
Visc @ 40°C	cSt	ASTM D445	32	32.4	28.9	32.5

SAMPLE IMAGES		method	limit/base	current	history 1	history 2
---------------	--	--------	------------	---------	-----------	-----------

Color

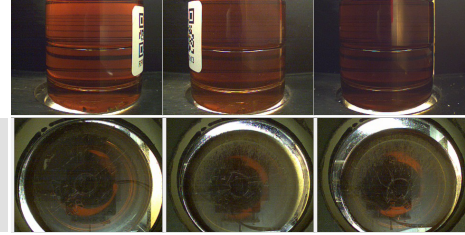

Bottom

GRAPHS

Ferrous Alloys

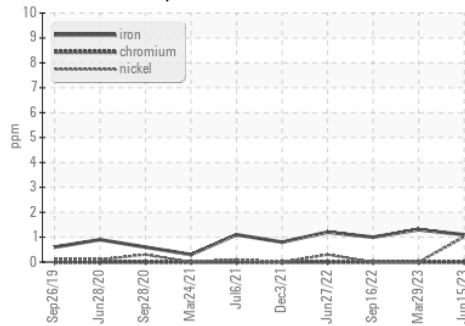

Non-ferrous Metals

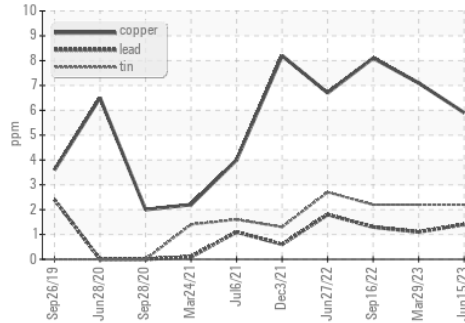

Viscosity @ 40°C

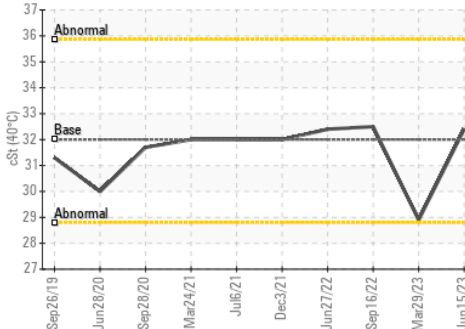

Acid Number

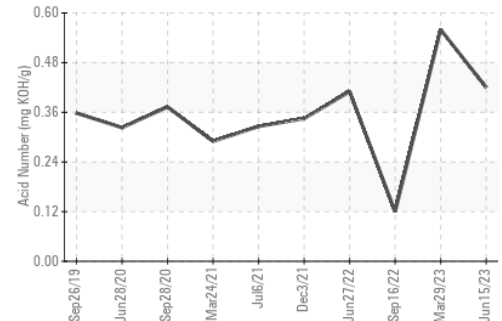

Certificate L2367

Laboratory : WearCheck USA - 501 Madison Ave., Cary, NC 27513
Sample No. : RP0025822 **Received** : 19 Jun 2023
Lab Number : **05877575** **Diagnosed** : 26 Jun 2023
Unique Number : 10522678 **Diagnostician** : Jonathan Hester
Test Package : PLANT

ENERGY TRANSFER - RAWSON
 4701 COUNTY RD 313
 RAWSON, OH
 US 45881
 Contact: ANDREW WYDERKA

To discuss this sample report, contact Customer Service at 1-800-237-1369.

* - Denotes test methods that are outside of the ISO 17025 scope of accreditation.

Statements of conformity to specifications are based on the simple acceptance decision rule (JCGM 106:2012)

T: (419)618-1505

F: