

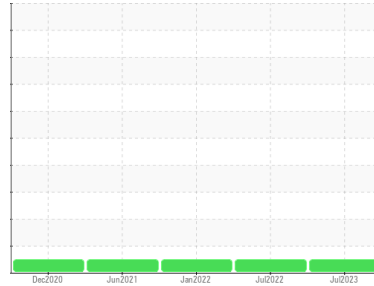

# OIL ANALYSIS REPORT

Sample Rating Trend

**NORMAL**



Machine Id  
**LINE 9 CO-EXTRUDER**  
 Component  
**Gearbox**  
 Fluid  
**MOBIL DTE OIL EXTRA HEAVY (12 GAL)**

## DIAGNOSIS

### Recommendation

Resample at the next service interval to monitor.

### Wear

All component wear rates are normal.

### Contamination

There is no indication of any contamination in the oil.

### Fluid Condition

The AN level is acceptable for this fluid. The condition of the oil is suitable for further service.

SAMPLE INFORMATION		method	limit/base	current	history1	history2
Sample Number	Client Info			<b>WC0838527</b>	WC0656267	WC0656257
Sample Date	Client Info			<b>14 Jul 2023</b>	29 Jul 2022	06 Jan 2022
Machine Age	hrs	Client Info		<b>0</b>	0	0
Oil Age	hrs	Client Info		<b>0</b>	0	0
Oil Changed	Client Info			<b>N/A</b>	N/A	N/A
Sample Status				<b>NORMAL</b>	NORMAL	NORMAL

WEAR METALS		method	limit/base	current	history1	history2
Iron	ppm	ASTM D5185m	>200	<b>1</b>	1	2
Chromium	ppm	ASTM D5185m	>15	<b>0</b>	0	0
Nickel	ppm	ASTM D5185m	>15	<b>0</b>	0	0
Titanium	ppm	ASTM D5185m		<b>0</b>	0	0
Silver	ppm	ASTM D5185m		<b>0</b>	<1	0
Aluminum	ppm	ASTM D5185m	>25	<b>&lt;1</b>	<1	0
Lead	ppm	ASTM D5185m	>100	<b>0</b>	0	<1
Copper	ppm	ASTM D5185m	>200	<b>&lt;1</b>	<1	1
Tin	ppm	ASTM D5185m	>25	<b>0</b>	0	0
Antimony	ppm	ASTM D5185m	>5	<b>---</b>	---	<1
Vanadium	ppm	ASTM D5185m		<b>0</b>	0	0
Cadmium	ppm	ASTM D5185m		<b>0</b>	0	0

ADDITIVES		method	limit/base	current	history1	history2
Boron	ppm	ASTM D5185m		<b>0</b>	2	<1
Barium	ppm	ASTM D5185m		<b>0</b>	0	0
Molybdenum	ppm	ASTM D5185m		<b>0</b>	0	0
Manganese	ppm	ASTM D5185m		<b>0</b>	0	0
Magnesium	ppm	ASTM D5185m		<b>1</b>	<1	0
Calcium	ppm	ASTM D5185m		<b>112</b>	112	116
Phosphorus	ppm	ASTM D5185m		<b>437</b>	433	461
Zinc	ppm	ASTM D5185m		<b>582</b>	543	607
Sulfur	ppm	ASTM D5185m		<b>11857</b>	12029	8913

CONTAMINANTS		method	limit/base	current	history1	history2
Silicon	ppm	ASTM D5185m	>50	<b>1</b>	<1	2
Sodium	ppm	ASTM D5185m		<b>0</b>	2	0
Potassium	ppm	ASTM D5185m	>20	<b>&lt;1</b>	0	0

FLUID DEGRADATION		method	limit/base	current	history1	history2
Acid Number (AN)	mg KOH/g	ASTM D8045		<b>0.82</b>	0.76	0.821

VISUAL		method	limit/base	current	history1	history2
White Metal	scalar	*Visual	NONE	<b>NONE</b>	NONE	VLITE
Yellow Metal	scalar	*Visual	NONE	<b>NONE</b>	NONE	NONE
Precipitate	scalar	*Visual	NONE	<b>NONE</b>	NONE	NONE
Silt	scalar	*Visual	NONE	<b>NONE</b>	NONE	NONE
Debris	scalar	*Visual	NONE	<b>NONE</b>	NONE	NONE
Sand/Dirt	scalar	*Visual	NONE	<b>NONE</b>	NONE	NONE
Appearance	scalar	*Visual	NORML	<b>NORML</b>	NORML	NORML
Odor	scalar	*Visual	NORML	<b>NORML</b>	NORML	NORML
Emulsified Water	scalar	*Visual	>0.2	<b>NEG</b>	NEG	NEG
Free Water	scalar	*Visual		<b>NEG</b>	NEG	NEG



# OIL ANALYSIS REPORT

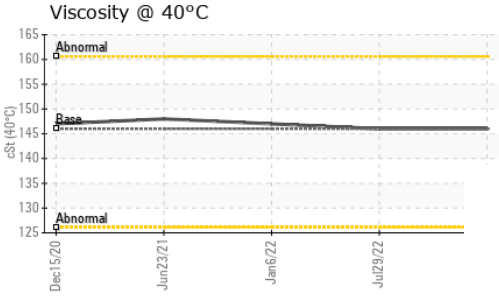
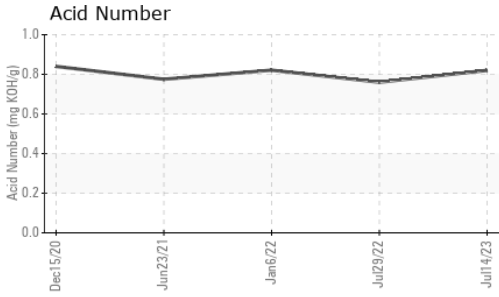

FLUID PROPERTIES		method	limit/base	current	history1	history2
Visc @ 40°C	cSt	ASTM D445	146	<b>146</b>	146	147

SAMPLE IMAGES		method	limit/base	current	history1	history2
---------------	--	--------	------------	---------	----------	----------

Color



Bottom

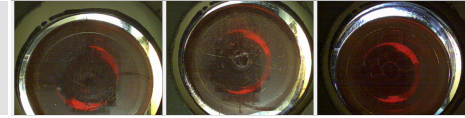

## GRAPHS

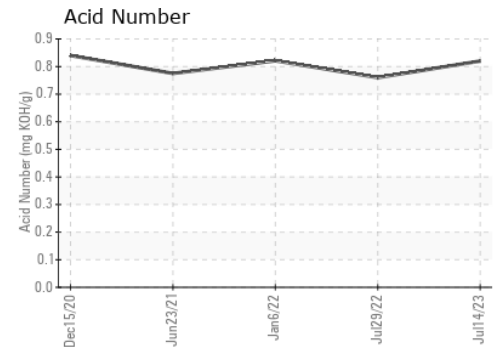
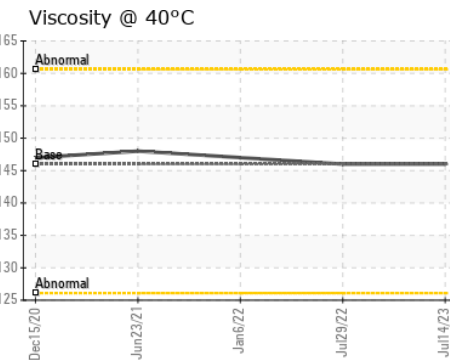
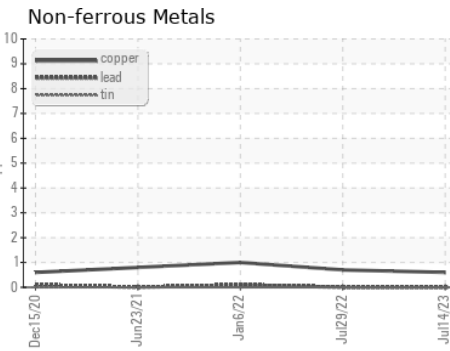
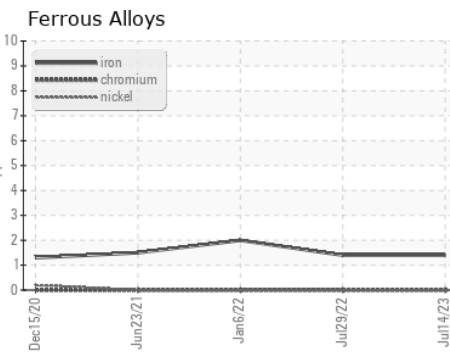

Certificate L2367

**Laboratory** : WearCheck USA - 501 Madison Ave., Cary, NC 27513  
**Sample No.** : WC0838527 **Received** : 18 Jul 2023  
**Lab Number** : **05901935** **Diagnosed** : 20 Jul 2023  
**Unique Number** : 10563291 **Diagnostician** : Don Baldrige  
**Test Package** : IND 2

Altium Packaging - WEST CHICAGO - DUPAGE - Plant 1123A  
 1300 NORTHWEST AVE  
 WEST CHICAGO, IL  
 US 60185  
 Contact: DALE HARRISON  
 dale.harrison@altiumpkg.com

To discuss this sample report, contact Customer Service at 1-800-237-1369.

\* - Denotes test methods that are outside of the ISO 17025 scope of accreditation.

Statements of conformity to specifications are based on the simple acceptance decision rule (JCGM 106:2012)

T: x:

F: x: