

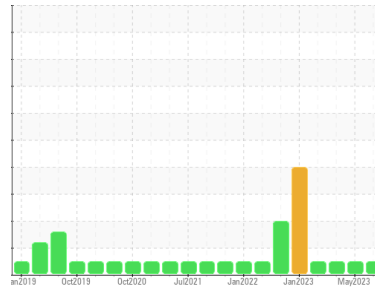

# OIL ANALYSIS REPORT

Sample Rating Trend



**NORMAL**



Area  
**DIAMOND BLUE**  
 Machine Id  
**SULLAIR 201307290028 - DOE RUN**  
 Component  
**Compressor**

## DIAGNOSIS

### Recommendation

Resample at the next service interval to monitor.

### Wear

All component wear rates are normal.

### Contamination

There is no indication of any contamination in the oil.

### Fluid Condition

The AN level is acceptable for this fluid. The condition of the oil is suitable for further service.

## SAMPLE INFORMATION

	method	limit/base	current	history1	history2
Sample Number	Client Info		<b>UCH05903383</b>	UCH05848742	UCH05832769
Sample Date	Client Info		<b>05 Jul 2023</b>	10 May 2023	25 Apr 2023
Machine Age	hrs	Client Info	<b>80776</b>	79622	79285
Oil Age	hrs	Client Info	<b>2000</b>	1000	2000
Oil Changed	Client Info		<b>Not Changed</b>	Not Changd	Not Changed
Sample Status			<b>NORMAL</b>	NORMAL	NORMAL

## WEAR METALS

	method	limit/base	current	history1	history2
Iron	ppm	ASTM D5185m >50	<b>0</b>	0	<1
Chromium	ppm	ASTM D5185m >10	<b>0</b>	0	0
Nickel	ppm	ASTM D5185m	<b>0</b>	0	0
Titanium	ppm	ASTM D5185m	<b>&lt;1</b>	0	0
Silver	ppm	ASTM D5185m	<b>0</b>	0	0
Aluminum	ppm	ASTM D5185m >25	<b>0</b>	<1	0
Lead	ppm	ASTM D5185m >25	<b>1</b>	0	<1
Copper	ppm	ASTM D5185m >50	<b>2</b>	1	1
Tin	ppm	ASTM D5185m >15	<b>&lt;1</b>	<1	0
Vanadium	ppm	ASTM D5185m	<b>&lt;1</b>	0	0
Cadmium	ppm	ASTM D5185m	<b>0</b>	0	0

## ADDITIVES

	method	limit/base	current	history1	history2
Boron	ppm	ASTM D5185m 2	<b>0</b>	0	0
Barium	ppm	ASTM D5185m 525	<b>481</b>	550	584
Molybdenum	ppm	ASTM D5185m 10	<b>0</b>	0	0
Manganese	ppm	ASTM D5185m	<b>0</b>	0	0
Magnesium	ppm	ASTM D5185m 5	<b>1</b>	2	2
Calcium	ppm	ASTM D5185m 10	<b>0</b>	5	2
Phosphorus	ppm	ASTM D5185m 250	<b>2</b>	3	0
Zinc	ppm	ASTM D5185m 100	<b>0</b>	0	3
Sulfur	ppm	ASTM D5185m 400	<b>317</b>	129	357

## CONTAMINANTS

	method	limit/base	current	history1	history2
Silicon	ppm	ASTM D5185m >25	<b>1</b>	<1	1
Sodium	ppm	ASTM D5185m	<b>38</b>	50	24
Potassium	ppm	ASTM D5185m >20	<b>5</b>	4	2

## FLUID DEGRADATION

	method	limit/base	current	history1	history2
Acid Number (AN)	mg KOH/g	ASTM D8045	<b>0.36</b>	0.29	0.237

## VISUAL

	method	limit/base	current	history1	history2
White Metal	scalar	*Visual NONE	<b>NONE</b>	NONE	NONE
Yellow Metal	scalar	*Visual NONE	<b>NONE</b>	NONE	NONE
Precipitate	scalar	*Visual NONE	<b>NONE</b>	NONE	NONE
Silt	scalar	*Visual NONE	<b>NONE</b>	NONE	NONE
Debris	scalar	*Visual NONE	<b>NONE</b>	NONE	MODER
Sand/Dirt	scalar	*Visual NONE	<b>NONE</b>	NONE	NONE
Appearance	scalar	*Visual NORML	<b>NORML</b>	NORML	NORML
Odor	scalar	*Visual NORML	<b>NORML</b>	NORML	NORML
Emulsified Water	scalar	*Visual >0.8	<b>NEG</b>	NEG	NEG
Free Water	scalar	*Visual	<b>NEG</b>	NEG	NEG



# OIL ANALYSIS REPORT

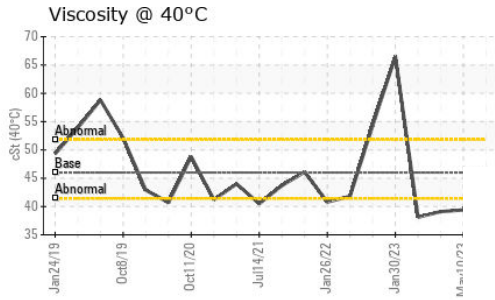
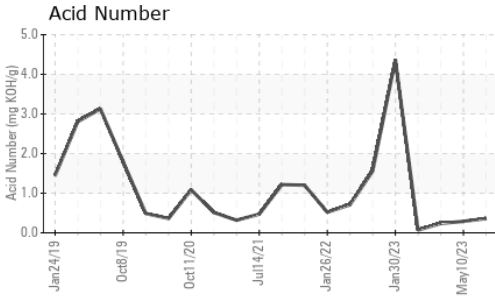

FLUID PROPERTIES		method	limit/base	current	history1	history2
Visc @ 40°C	cSt	ASTM D445	46	<b>45.4</b>	39.4	39.1

SAMPLE IMAGES		method	limit/base	current	history1	history2
---------------	--	--------	------------	---------	----------	----------

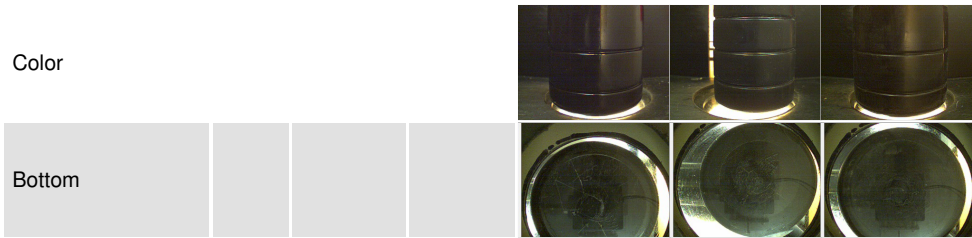

## GRAPHS

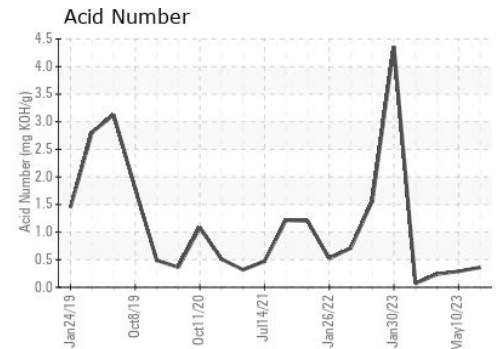
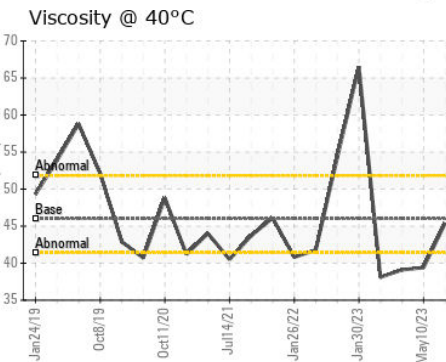
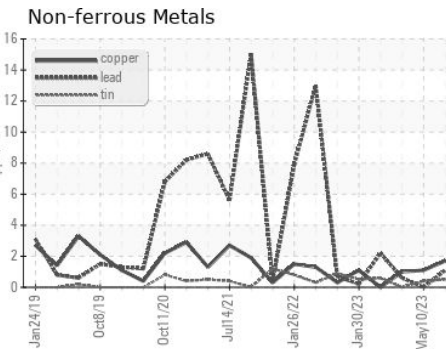
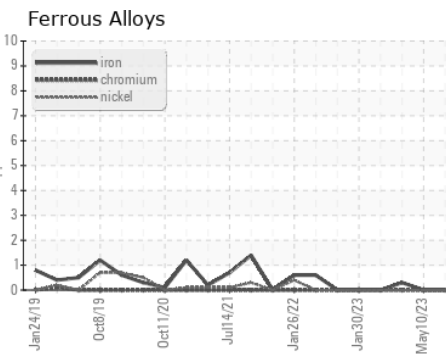

Certificate L2367

**Laboratory** : WearCheck USA - 501 Madison Ave., Cary, NC 27513  
**Sample No.** : UCH05903383 **Received** : 20 Jul 2023  
**Lab Number** : 05903383 **Diagnosed** : 24 Jul 2023  
**Unique Number** : 10564739 **Diagnostician** : Don Baldrige  
**Test Package** : IND 2

**JOHN HENRY FOSTER COMPANY**  
 4700 LEBOURGET STREET  
 SAINT LOUIS, MO  
 US 63134  
 Contact: RACHEL VON HATTEN  
 rvonhatten@jhfc.com  
 T: (314)593-1267  
 F: (314)874-0965

To discuss this sample report, contact Customer Service at 1-800-237-1369.

\* - Denotes test methods that are outside of the ISO 17025 scope of accreditation.

Statements of conformity to specifications are based on the simple acceptance decision rule (JCGM 106:2012)