

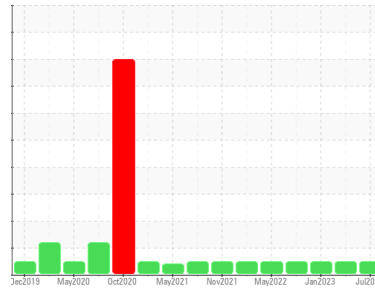

# OIL ANALYSIS REPORT

Sample Rating Trend



**NORMAL**



Machine Id  
**LIM4\_U46 LIM4\_U46\_M46**  
 Component  
**Lube System**  
 Fluid  
**ROYAL PURPLE SYNFILM GT 32 (20 GAL)**

## DIAGNOSIS

### Recommendation

Resample at the next service interval to monitor.

### Wear

All component wear rates are normal.

### Contamination

There is no indication of any contamination in the oil.

### Fluid Condition

The AN level is acceptable for this fluid. The condition of the oil is suitable for further service.

SAMPLE INFORMATION		method	limit/base	current	history1	history2
Sample Number	Client Info			<b>RP0021255</b>	RP0029443	RP0021269
Sample Date	Client Info			<b>18 Jul 2023</b>	18 May 2023	16 Jan 2023
Machine Age	hrs	Client Info		<b>0</b>	0	0
Oil Age	hrs	Client Info		<b>0</b>	0	0
Oil Changed	Client Info			<b>N/A</b>	N/A	N/A
Sample Status				<b>NORMAL</b>	NORMAL	NORMAL

WEAR METALS		method	limit/base	current	history1	history2
Iron	ppm	ASTM D5185m	>20	<b>&lt;1</b>	<1	<1
Chromium	ppm	ASTM D5185m	>20	<b>0</b>	0	0
Nickel	ppm	ASTM D5185m	>20	<b>0</b>	<1	0
Titanium	ppm	ASTM D5185m		<b>0</b>	0	0
Silver	ppm	ASTM D5185m		<b>0</b>	0	0
Aluminum	ppm	ASTM D5185m	>20	<b>&lt;1</b>	<1	<1
Lead	ppm	ASTM D5185m	>20	<b>9</b>	8	9
Copper	ppm	ASTM D5185m	>20	<b>10</b>	9	11
Tin	ppm	ASTM D5185m	>20	<b>&lt;1</b>	<1	<1
Vanadium	ppm	ASTM D5185m		<b>0</b>	0	0
Cadmium	ppm	ASTM D5185m		<b>0</b>	0	0

ADDITIVES		method	limit/base	current	history1	history2
Boron	ppm	ASTM D5185m		<b>0</b>	0	0
Barium	ppm	ASTM D5185m		<b>0</b>	0	0
Molybdenum	ppm	ASTM D5185m		<b>0</b>	0	0
Manganese	ppm	ASTM D5185m		<b>0</b>	<1	0
Magnesium	ppm	ASTM D5185m		<b>51</b>	44	43
Calcium	ppm	ASTM D5185m		<b>1</b>	0	0
Phosphorus	ppm	ASTM D5185m		<b>2</b>	5	27
Zinc	ppm	ASTM D5185m		<b>0</b>	0	6

CONTAMINANTS		method	limit/base	current	history1	history2
Silicon	ppm	ASTM D5185m	>15	<b>2</b>	2	2
Sodium	ppm	ASTM D5185m		<b>1</b>	2	<1
Potassium	ppm	ASTM D5185m	>20	<b>0</b>	2	<1
Water	%	ASTM D6304	>0.05	<b>0.016</b>	0.012	0.007
ppm Water	ppm	ASTM D6304	>500	<b>163.9</b>	128.0	78.7

FLUID DEGRADATION		method	limit/base	current	history1	history2
Acid Number (AN)	mg KOH/g	ASTM D8045		<b>0.35</b>	0.28	0.30

VISUAL		method	limit/base	current	history1	history2
White Metal	scalar	*Visual	NONE	<b>LIGHT</b>	NONE	NONE
Yellow Metal	scalar	*Visual	NONE	<b>NONE</b>	NONE	NONE
Precipitate	scalar	*Visual	NONE	<b>NONE</b>	NONE	NONE
Silt	scalar	*Visual	NONE	<b>NONE</b>	NONE	NONE
Debris	scalar	*Visual	NONE	<b>NONE</b>	NONE	NONE
Sand/Dirt	scalar	*Visual	NONE	<b>NONE</b>	NONE	NONE
Appearance	scalar	*Visual	NORML	<b>NORML</b>	NORML	NORML
Odor	scalar	*Visual	NORML	<b>NORML</b>	NORML	NORML
Emulsified Water	scalar	*Visual	>0.05	<b>NEG</b>	NEG	NEG
Free Water	scalar	*Visual		<b>NEG</b>	NEG	NEG

# OIL ANALYSIS REPORT

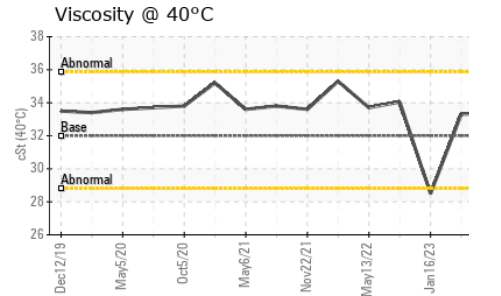
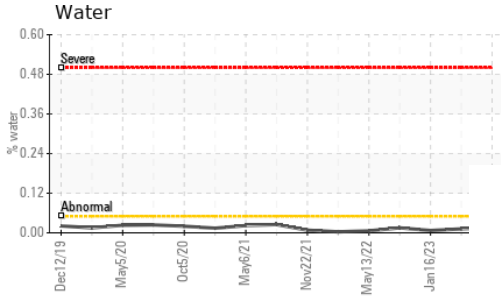
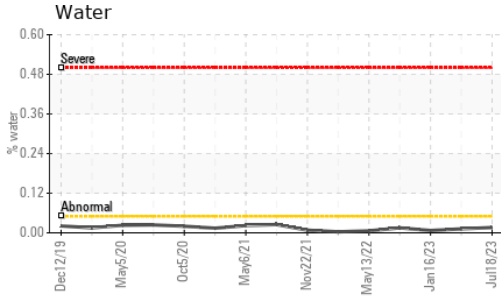

FLUID PROPERTIES		method	limit/base	current	history1	history2
Visc @ 40°C	cSt	ASTM D445	32	<b>33.4</b>	33.3	28.5

SAMPLE IMAGES		method	limit/base	current	history1	history2
---------------	--	--------	------------	---------	----------	----------

Color

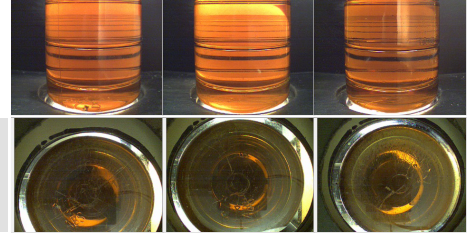

Bottom

## GRAPHS

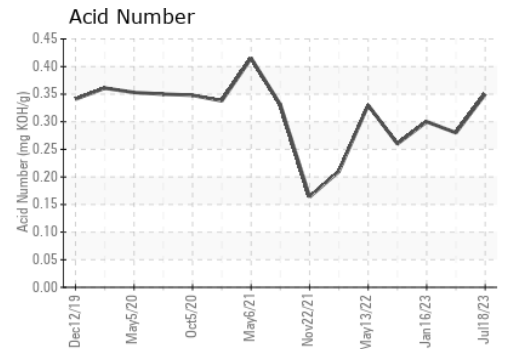
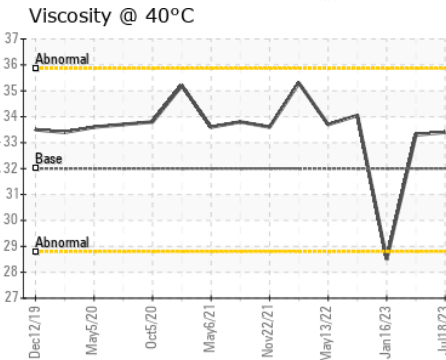
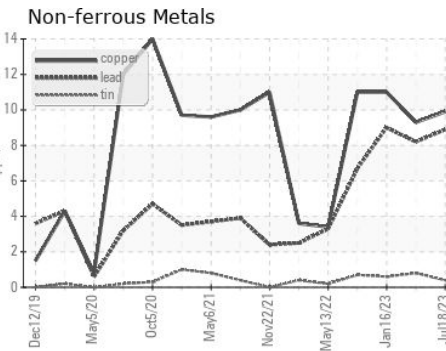
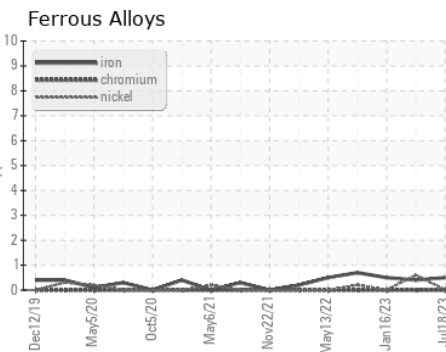

Certificate 12367

**Laboratory** : WearCheck USA - 501 Madison Ave., Cary, NC 27513  
**Sample No.** : RP0021255  
**Lab Number** : 05903829  
**Unique Number** : 10565185  
**Test Package** : IND 2

**Received** : 20 Jul 2023  
**Diagnosed** : 24 Jul 2023  
**Diagnostician** : Don Baldrige

**ENERGY TRANSFER - LIMA**  
 1520 BUCKEYE RD  
 LIMA, OH  
 US 45804

Contact: ANDREW WYDERKA  
 andrew.wyderka@energytransfer.com

T: (419)618-1505

F:

To discuss this sample report, contact Customer Service at 1-800-237-1369.

\* - Denotes test methods that are outside of the ISO 17025 scope of accreditation.

Statements of conformity to specifications are based on the simple acceptance decision rule (JCGM 106:2012)