

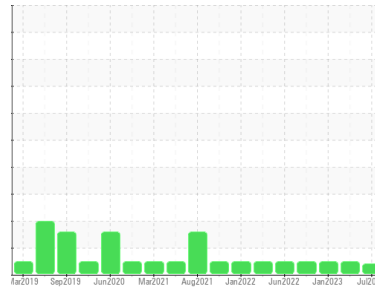

PROBLEM SUMMARY

Sample Rating Trend



VIS DEBRIS



Machine Id
DWP-1B

Component
Gear Drive

Fluid
ROYAL PURPLE SYNFILM GT 32 (--- GAL)

COMPONENT CONDITION SUMMARY

No relevant graphs to display

RECOMMENDATION

No corrective action is recommended at this time.
Resample at the next service interval to monitor.

PROBLEMATIC TEST RESULTS

Sample Status		ABNORMAL	NORMAL	NORMAL
Debris	scalar *Visual	▲ MODER	LIGHT	NONE

Customer Id: ENGBOS
Sample No.: RP0034256
Lab Number: 05904418
Test Package: IND 2



To manage this report scan the QR code

To discuss the diagnosis or test data:
Angela Borella +1 800-237-1369
angela.borella@wearcheckusa.com

To change component or sample information:
Customer Service +1 1-800-237-1369
customerservice@wearcheck.com

RECOMMENDED ACTIONS

There are no recommended actions for this sample.

HISTORICAL DIAGNOSIS

14 Mar 2023 Diag: Don Baldrige

NORMAL



Resample at the next service interval to monitor. All component wear rates are normal. The water content is negligible. There is no indication of any contamination in the oil. The AN level is acceptable for this fluid. The condition of the oil is suitable for further service.

view report



17 Jan 2023 Diag: Jonathan Hester

NORMAL



Resample at the next service interval to monitor. All component wear rates are normal. The water content is negligible. There is no indication of any contamination in the oil. The AN level is acceptable for this fluid. The condition of the oil is suitable for further service.

view report



02 Oct 2022 Diag: Don Baldrige

NORMAL



Resample at the next service interval to monitor. All component wear rates are normal. The water content is negligible. There is no indication of any contamination in the oil. The AN level is acceptable for this fluid. The condition of the oil is suitable for further service.

view report



OIL ANALYSIS REPORT

Sample Rating Trend

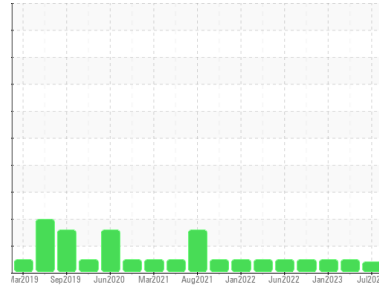

VIS DEBRIS



Machine Id
DWP-1B

Component
Gear Drive

Fluid
ROYAL PURPLE SYNFILM GT 32 (--- GAL)

DIAGNOSIS

▲ Recommendation

No corrective action is recommended at this time. Resample at the next service interval to monitor.

Wear

All component wear rates are normal.

▲ Contamination

Moderate concentration of visible dirt/debris present in the oil.

Fluid Condition

The AN level is acceptable for this fluid. The condition of the oil is acceptable for the time in service.

SAMPLE INFORMATION

method	limit/base	current	history1	history2
Sample Number	Client Info	RP0034256	RP0031533	RP0031575
Sample Date	Client Info	20 Jul 2023	14 Mar 2023	17 Jan 2023
Machine Age	hrs	Client Info	0	0
Oil Age	hrs	Client Info	0	0
Oil Changed	Client Info	N/A	N/A	N/A
Sample Status		ABNORMAL	NORMAL	NORMAL

WEAR METALS

method	limit/base	current	history1	history2	
Iron	ppm	ASTM D5185m >150	33	29	32
Chromium	ppm	ASTM D5185m >10	0	<1	<1
Nickel	ppm	ASTM D5185m >10	0	0	0
Titanium	ppm	ASTM D5185m	<1	0	0
Silver	ppm	ASTM D5185m	<1	0	0
Aluminum	ppm	ASTM D5185m >25	<1	<1	0
Lead	ppm	ASTM D5185m >100	0	0	0
Copper	ppm	ASTM D5185m >50	<1	<1	0
Tin	ppm	ASTM D5185m >10	0	0	0
Vanadium	ppm	ASTM D5185m	<1	0	0
Cadmium	ppm	ASTM D5185m	0	0	0

ADDITIVES

method	limit/base	current	history1	history2	
Boron	ppm	ASTM D5185m	289	212	251
Barium	ppm	ASTM D5185m	0	0	0
Molybdenum	ppm	ASTM D5185m	<1	0	0
Manganese	ppm	ASTM D5185m	<1	<1	<1
Magnesium	ppm	ASTM D5185m	4	<1	3
Calcium	ppm	ASTM D5185m	204	190	195
Phosphorus	ppm	ASTM D5185m	501	462	479
Zinc	ppm	ASTM D5185m	1	<1	2

CONTAMINANTS

method	limit/base	current	history1	history2	
Silicon	ppm	ASTM D5185m >50	2	2	3
Sodium	ppm	ASTM D5185m	5	2	3
Potassium	ppm	ASTM D5185m >20	0	<1	<1
Water	%	ASTM D6304 >0.1	0.095	0.037	0.057
ppm Water	ppm	ASTM D6304 >1000	953.1	378.8	570.9

FLUID DEGRADATION

method	limit/base	current	history1	history2	
Acid Number (AN)	mg KOH/g	ASTM D8045	1.80	1.64	2.07

VISUAL

method	limit/base	current	history1	history2	
White Metal	scalar	*Visual NONE	LIGHT	NONE	MODER
Yellow Metal	scalar	*Visual NONE	NONE	NONE	NONE
Precipitate	scalar	*Visual NONE	NONE	NONE	NONE
Silt	scalar	*Visual NONE	NONE	NONE	NONE
Debris	scalar	*Visual NONE	▲ MODER	LIGHT	NONE
Sand/Dirt	scalar	*Visual NONE	NONE	NONE	NONE
Appearance	scalar	*Visual NORML	NORML	NORML	NORML
Odor	scalar	*Visual NORML	NORML	NORML	NORML
Emulsified Water	scalar	*Visual >0.1	NEG	NEG	NEG
Free Water	scalar	*Visual	NEG	NEG	NEG

OIL ANALYSIS REPORT

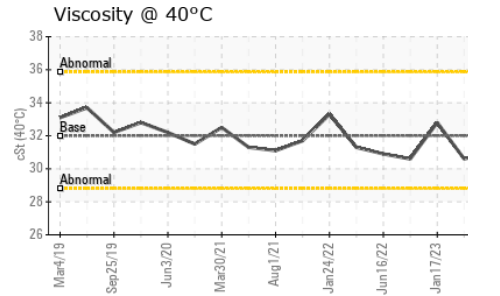
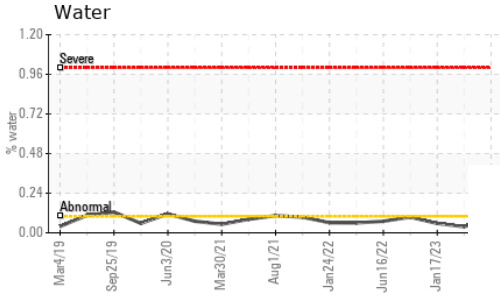
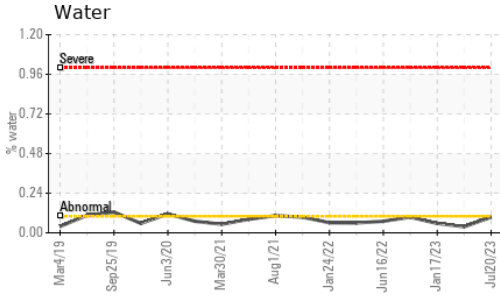

FLUID PROPERTIES		method	limit/base	current	history1	history2
Visc @ 40°C	cSt	ASTM D445	32	31.0	30.6	32.8

SAMPLE IMAGES		method	limit/base	current	history1	history2
---------------	--	--------	------------	---------	----------	----------

Color

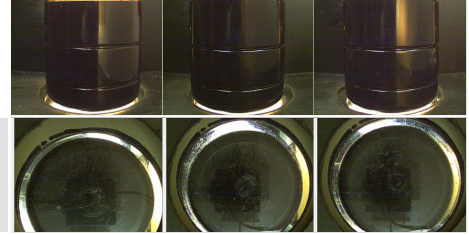

Bottom

GRAPHS

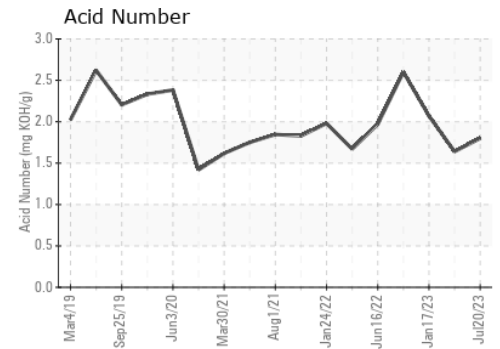
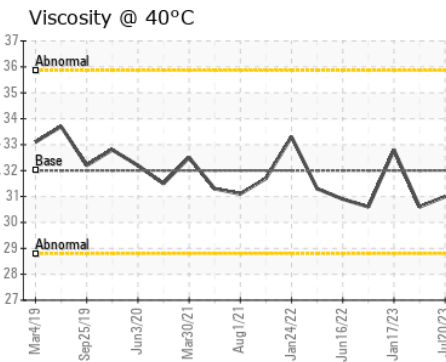
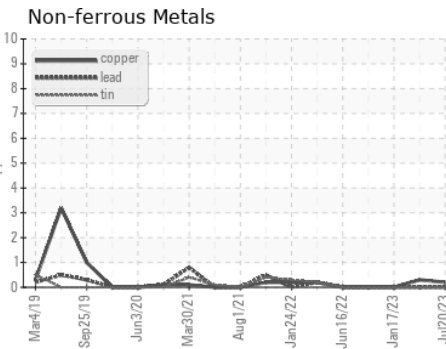
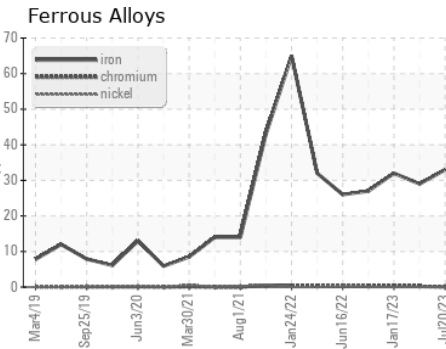

Certificate L2367

Laboratory : WearCheck USA - 501 Madison Ave., Cary, NC 27513
Sample No. : RP0034256
Lab Number : **05904418**
Unique Number : 10565774
Test Package : IND 2

Received : 21 Jul 2023
Diagnosed : 25 Jul 2023
Diagnostician : Angela Borella

ENGIE-MATEP
 474 BROOKLINE AVE
 BOSTON, MA
 US 02215

Contact: ROBERT ST SAUVEUR
 robert.stsauveur@engie.com

T: (401)651-9381

F:

To discuss this sample report, contact Customer Service at 1-800-237-1369.

* - Denotes test methods that are outside of the ISO 17025 scope of accreditation.

Statements of conformity to specifications are based on the simple acceptance decision rule (JCGM 106:2012)