

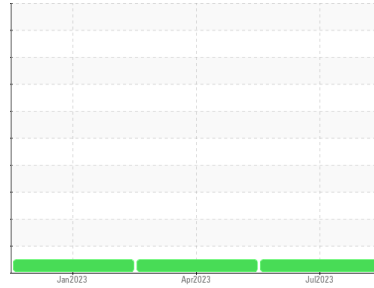

OIL ANALYSIS REPORT

Sample Rating Trend

NORMAL



Area
HYDR
 Machine Id
[HYDR] HYDR-C-0010A CMPSR,RFRMR H2 BSTR,NW
 Component
Compressor
 Fluid
BELRAY Turbine Oil 150 (--- QTS)

DIAGNOSIS

Recommendation

Resample at the next service interval to monitor.

Wear

All component wear rates are normal.

Contamination

There is no indication of any contamination in the oil.

Fluid Condition

The AN level is acceptable for this fluid. The condition of the oil is suitable for further service.

SAMPLE INFORMATION		method	limit/base	current	history1	history2
Sample Number	Client Info			RP0034778	RP0031614	RP0031649
Sample Date	Client Info			19 Jul 2023	05 Apr 2023	10 Jan 2023
Machine Age	hrs	Client Info		0	0	0
Oil Age	hrs	Client Info		0	0	0
Oil Changed	Client Info			Not Changed	Not Changed	Not Changed
Sample Status				NORMAL	NORMAL	NORMAL

WEAR METALS		method	limit/base	current	history1	history2
Iron	ppm	ASTM D5185m	>50	12	5	8
Chromium	ppm	ASTM D5185m	>10	<1	<1	<1
Nickel	ppm	ASTM D5185m		5	2	4
Titanium	ppm	ASTM D5185m		<1	<1	1
Silver	ppm	ASTM D5185m		0	0	0
Aluminum	ppm	ASTM D5185m	>25	<1	0	2
Lead	ppm	ASTM D5185m	>25	<1	2	2
Copper	ppm	ASTM D5185m	>50	9	7	11
Tin	ppm	ASTM D5185m	>15	<1	<1	<1
Vanadium	ppm	ASTM D5185m		<1	0	0
Cadmium	ppm	ASTM D5185m		0	0	0

ADDITIVES		method	limit/base	current	history1	history2
Boron	ppm	ASTM D5185m		0	1	1
Barium	ppm	ASTM D5185m		0	0	0
Molybdenum	ppm	ASTM D5185m		2	4	4
Manganese	ppm	ASTM D5185m		<1	0	<1
Magnesium	ppm	ASTM D5185m		9	9	12
Calcium	ppm	ASTM D5185m		26	30	40
Phosphorus	ppm	ASTM D5185m		41	37	46
Zinc	ppm	ASTM D5185m		16	17	21

CONTAMINANTS		method	limit/base	current	history1	history2
Silicon	ppm	ASTM D5185m	>25	2	<1	5
Sodium	ppm	ASTM D5185m		2	0	<1
Potassium	ppm	ASTM D5185m	>20	0	<1	0
Water	%	ASTM D6304	>0.1	0.006	0.003	0.008
ppm Water	ppm	ASTM D6304	>1000	61.1	38.3	84.9

FLUID DEGRADATION		method	limit/base	current	history1	history2
Acid Number (AN)	mg KOH/g	ASTM D8045		0.13	0.196	---

VISUAL		method	limit/base	current	history1	history2
White Metal	scalar	*Visual	NONE	NONE	NONE	LIGHT
Yellow Metal	scalar	*Visual	NONE	NONE	NONE	NONE
Precipitate	scalar	*Visual	NONE	NONE	NONE	NONE
Silt	scalar	*Visual	NONE	NONE	NONE	NONE
Debris	scalar	*Visual	NONE	NONE	LIGHT	VLITE
Sand/Dirt	scalar	*Visual	NONE	NONE	NONE	NONE
Appearance	scalar	*Visual	NORML	NORML	NORML	NORML
Odor	scalar	*Visual	NORML	NORML	NORML	NORML
Emulsified Water	scalar	*Visual	>0.1	NEG	NEG	NEG
Free Water	scalar	*Visual		NEG	---	---

OIL ANALYSIS REPORT

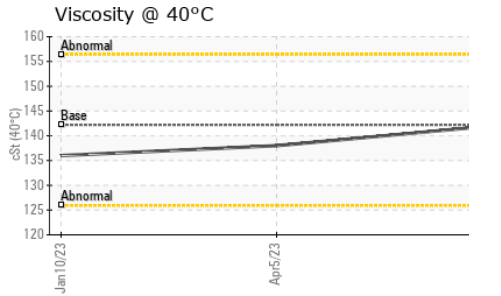
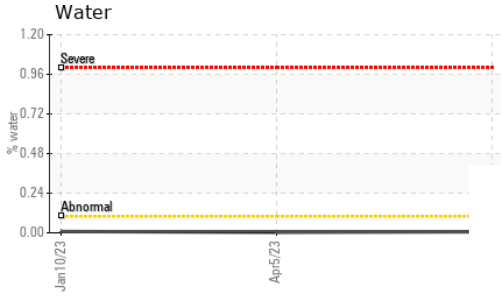
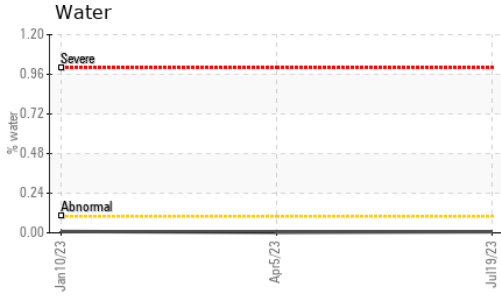

FLUID PROPERTIES		method	limit/base	current	history1	history2
Visc @ 40°C	cSt	ASTM D445	142.2	142	138	136

SAMPLE IMAGES		method	limit/base	current	history1	history2
---------------	--	--------	------------	---------	----------	----------

Color

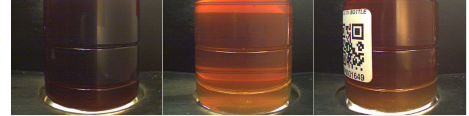

Bottom

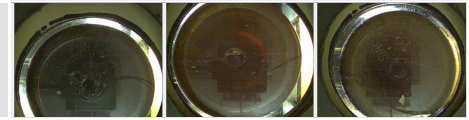

GRAPHS

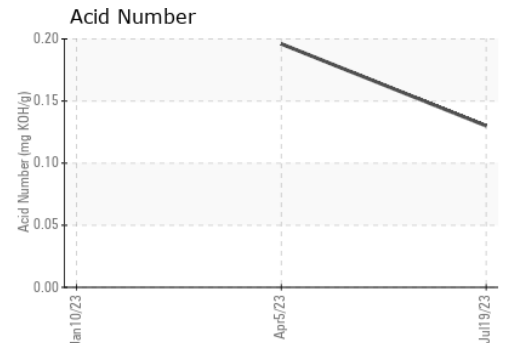
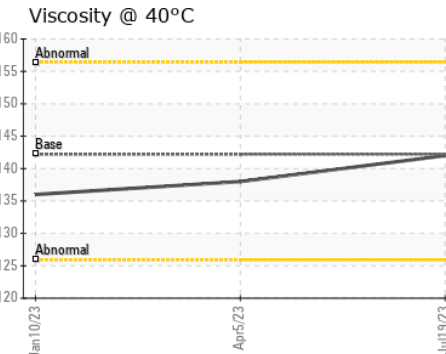
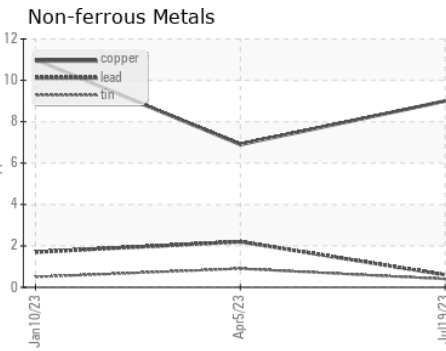
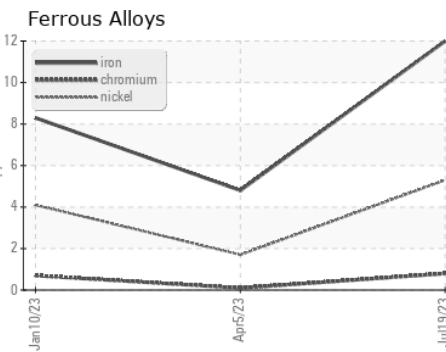

Certificate L2367

Laboratory : WearCheck USA - 501 Madison Ave., Cary, NC 27513
Sample No. : RP0034778
Lab Number : **05904422**
Unique Number : 10565778
Test Package : IND 2

Received : 21 Jul 2023
Diagnosed : 25 Jul 2023
Diagnostician : Angela Borella

CALUMET
 3333 MIDWAY AVENUE
 SHREVEPORT, LA
 US 71109

Contact: NICHOLAS LESAGE
 nicholas.lesage@clmt.com

To discuss this sample report, contact Customer Service at 1-800-237-1369.

* - Denotes test methods that are outside of the ISO 17025 scope of accreditation.

Statements of conformity to specifications are based on the simple acceptance decision rule (JCGM 106:2012)

T:
F: