

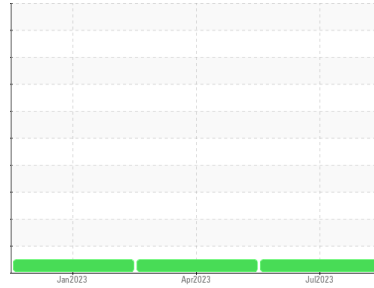

# OIL ANALYSIS REPORT

Sample Rating Trend

**NORMAL**



Area  
**LOHT**  
 Machine Id  
**[LOHT] LOHT-C-0005B CMPSR,COOPER,E**  
 Component  
**Compressor**  
 Fluid  
**BELRAY Turbine Oil 150 (--- QTS)**

## DIAGNOSIS

### Recommendation

Resample at the next service interval to monitor.

### Wear

All component wear rates are normal.

### Contamination

There is no indication of any contamination in the oil.

### Fluid Condition

The AN level is acceptable for this fluid. The condition of the oil is suitable for further service.

SAMPLE INFORMATION		method	limit/base	current	history1	history2
Sample Number	Client Info			<b>RP0034837</b>	RP0034815	RP0031643
Sample Date	Client Info			<b>19 Jul 2023</b>	05 Apr 2023	10 Jan 2023
Machine Age	hrs	Client Info		<b>0</b>	0	0
Oil Age	hrs	Client Info		<b>0</b>	0	0
Oil Changed	Client Info			<b>Not Changed</b>	N/A	Not Changed
Sample Status				<b>NORMAL</b>	NORMAL	NORMAL

WEAR METALS		method	limit/base	current	history1	history2
Iron	ppm	ASTM D5185m	>50	<b>0</b>	<1	<1
Chromium	ppm	ASTM D5185m	>10	<b>&lt;1</b>	1	2
Nickel	ppm	ASTM D5185m		<b>0</b>	0	0
Titanium	ppm	ASTM D5185m		<b>&lt;1</b>	0	0
Silver	ppm	ASTM D5185m		<b>0</b>	0	0
Aluminum	ppm	ASTM D5185m	>25	<b>&lt;1</b>	0	0
Lead	ppm	ASTM D5185m	>25	<b>0</b>	<1	<1
Copper	ppm	ASTM D5185m	>50	<b>&lt;1</b>	0	<1
Tin	ppm	ASTM D5185m	>15	<b>0</b>	0	0
Vanadium	ppm	ASTM D5185m		<b>&lt;1</b>	0	0
Cadmium	ppm	ASTM D5185m		<b>0</b>	0	0

ADDITIVES		method	limit/base	current	history1	history2
Boron	ppm	ASTM D5185m		<b>0</b>	3	3
Barium	ppm	ASTM D5185m		<b>0</b>	0	0
Molybdenum	ppm	ASTM D5185m		<b>6</b>	8	8
Manganese	ppm	ASTM D5185m		<b>&lt;1</b>	0	0
Magnesium	ppm	ASTM D5185m		<b>19</b>	18	18
Calcium	ppm	ASTM D5185m		<b>47</b>	57	62
Phosphorus	ppm	ASTM D5185m		<b>48</b>	44	51
Zinc	ppm	ASTM D5185m		<b>28</b>	29	30

CONTAMINANTS		method	limit/base	current	history1	history2
Silicon	ppm	ASTM D5185m	>25	<b>&lt;1</b>	0	1
Sodium	ppm	ASTM D5185m		<b>&lt;1</b>	0	<1
Potassium	ppm	ASTM D5185m	>20	<b>0</b>	1	0
Water	%	ASTM D6304	>0.1	<b>0.003</b>	0.003	0.006
ppm Water	ppm	ASTM D6304	>1000	<b>26.3</b>	25.8	68.3

FLUID DEGRADATION		method	limit/base	current	history1	history2
Acid Number (AN)	mg KOH/g	ASTM D8045		<b>0.094</b>	0.221	0.115

VISUAL		method	limit/base	current	history1	history2
White Metal	scalar	*Visual	NONE	<b>NONE</b>	NONE	NONE
Yellow Metal	scalar	*Visual	NONE	<b>NONE</b>	NONE	NONE
Precipitate	scalar	*Visual	NONE	<b>NONE</b>	NONE	NONE
Silt	scalar	*Visual	NONE	<b>NONE</b>	NONE	NONE
Debris	scalar	*Visual	NONE	<b>NONE</b>	NONE	NONE
Sand/Dirt	scalar	*Visual	NONE	<b>NONE</b>	NONE	NONE
Appearance	scalar	*Visual	NORML	<b>NORML</b>	NORML	NORML
Odor	scalar	*Visual	NORML	<b>NORML</b>	NORML	NORML
Emulsified Water	scalar	*Visual	>0.1	<b>NEG</b>	NEG	NEG
Free Water	scalar	*Visual		<b>NEG</b>	NEG	NEG

# OIL ANALYSIS REPORT

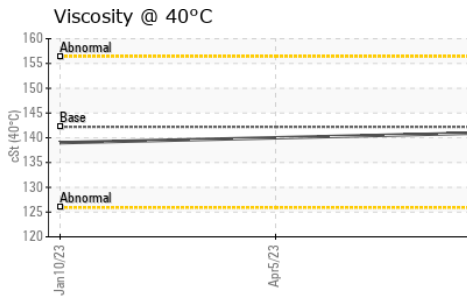
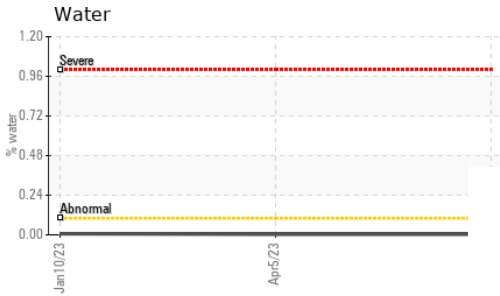
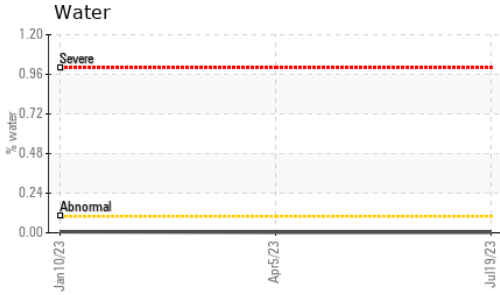

FLUID PROPERTIES		method	limit/base	current	history1	history2
Visc @ 40°C	cSt	ASTM D445	142.2	<b>141</b>	140	139

SAMPLE IMAGES		method	limit/base	current	history1	history2
---------------	--	--------	------------	---------	----------	----------

Color



Bottom

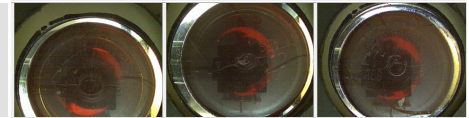

## GRAPHS

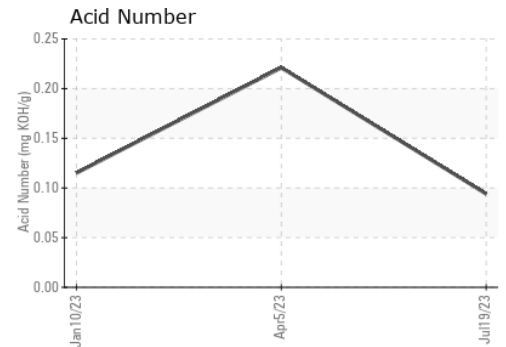
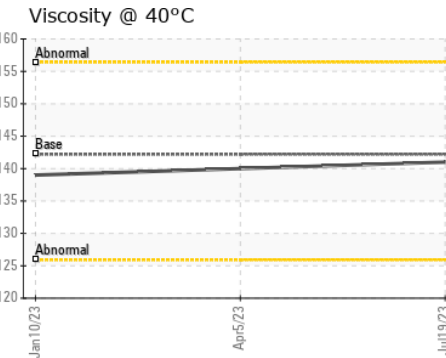
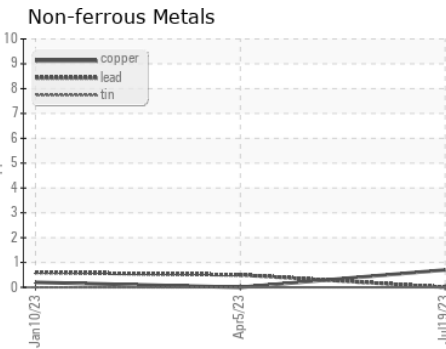
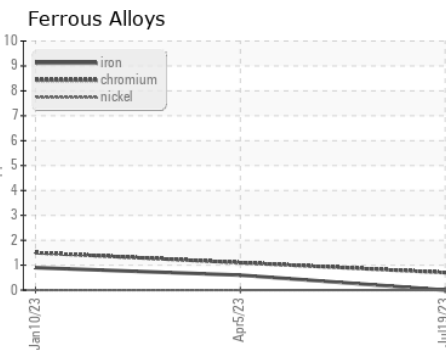

Certificate L2367

**Laboratory** : WearCheck USA - 501 Madison Ave., Cary, NC 27513  
**Sample No.** : RP0034837 **Received** : 21 Jul 2023  
**Lab Number** : **05904445** **Diagnosed** : 25 Jul 2023  
**Unique Number** : 10565801 **Diagnostician** : Angela Borella  
**Test Package** : IND 2

To discuss this sample report, contact Customer Service at 1-800-237-1369.

\* - Denotes test methods that are outside of the ISO 17025 scope of accreditation.

Statements of conformity to specifications are based on the simple acceptance decision rule (JCGM 106:2012)

**CALUMET**  
 3333 MIDWAY AVENUE  
 SHREVEPORT, LA  
 US 71109  
 Contact: NICHOLAS LESAGE  
 nicholas.lesage@clmt.com

T:  
 F: