



# OIL ANALYSIS REPORT

Sample Rating Trend

**NORMAL**



Area  
**AEON 9000 SP**  
 Machine Id  
**GARDNER DENVER S067025 - NUCOR**  
 Component  
**Compressor**

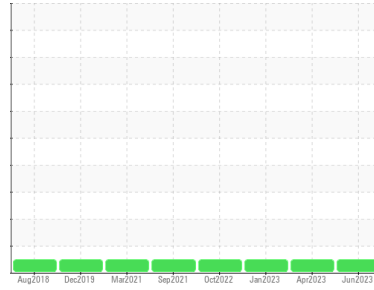

## DIAGNOSIS

### Recommendation

Resample at the next service interval to monitor.

### Wear

All component wear rates are normal.

### Contamination

There is no indication of any contamination in the oil.

### Fluid Condition

The AN level is acceptable for this fluid. The condition of the oil is suitable for further service.

## SAMPLE INFORMATION

	method	limit/base	current	history1	history2
Sample Number	Client Info		<b>UCH05905626</b>	UCH05813974	UCH05742673
Sample Date	Client Info		<b>26 Jun 2023</b>	04 Apr 2023	09 Jan 2023
Machine Age	hrs	Client Info	<b>50098</b>	49732	49278
Oil Age	hrs	Client Info	<b>1356</b>	990	680
Oil Changed	Client Info		<b>Not Chngd</b>	Not Chngd	Not Chngd
Sample Status			<b>NORMAL</b>	NORMAL	NORMAL

## WEAR METALS

	method	limit/base	current	history1	history2
Iron	ppm	ASTM D5185m >50	<b>0</b>	0	0
Chromium	ppm	ASTM D5185m >10	<b>0</b>	0	0
Nickel	ppm	ASTM D5185m	<b>0</b>	0	0
Titanium	ppm	ASTM D5185m	<b>0</b>	0	0
Silver	ppm	ASTM D5185m	<b>0</b>	0	0
Aluminum	ppm	ASTM D5185m >25	<b>0</b>	0	0
Lead	ppm	ASTM D5185m >25	<b>0</b>	0	0
Copper	ppm	ASTM D5185m >50	<b>0</b>	0	0
Tin	ppm	ASTM D5185m >15	<b>&lt;1</b>	0	0
Vanadium	ppm	ASTM D5185m	<b>0</b>	0	0
Cadmium	ppm	ASTM D5185m	<b>0</b>	0	0

## ADDITIVES

	method	limit/base	current	history1	history2
Boron	ppm	ASTM D5185m 0	<b>0</b>	0	0
Barium	ppm	ASTM D5185m 0	<b>5</b>	<1	0
Molybdenum	ppm	ASTM D5185m 0	<b>0</b>	0	0
Manganese	ppm	ASTM D5185m	<b>&lt;1</b>	<1	0
Magnesium	ppm	ASTM D5185m 0	<b>1</b>	4	<1
Calcium	ppm	ASTM D5185m 0	<b>&lt;1</b>	2	0
Phosphorus	ppm	ASTM D5185m 800	<b>841</b>	805	778
Zinc	ppm	ASTM D5185m 0	<b>0</b>	<1	0
Sulfur	ppm	ASTM D5185m 0	<b>6</b>	12	4

## CONTAMINANTS

	method	limit/base	current	history1	history2
Silicon	ppm	ASTM D5185m >25	<b>&lt;1</b>	<1	<1
Sodium	ppm	ASTM D5185m	<b>0</b>	0	0
Potassium	ppm	ASTM D5185m >20	<b>0</b>	<1	0

## FLUID DEGRADATION

	method	limit/base	current	history1	history2
Acid Number (AN)	mg KOH/g	ASTM D8045 .170	<b>0.39</b>	0.30	0.27

## VISUAL

	method	limit/base	current	history1	history2
White Metal	scalar	*Visual NONE	<b>NONE</b>	NONE	NONE
Yellow Metal	scalar	*Visual NONE	<b>NONE</b>	NONE	NONE
Precipitate	scalar	*Visual NONE	<b>NONE</b>	NONE	NONE
Silt	scalar	*Visual NONE	<b>NONE</b>	NONE	NONE
Debris	scalar	*Visual NONE	<b>NONE</b>	NONE	NONE
Sand/Dirt	scalar	*Visual NONE	<b>NONE</b>	NONE	NONE
Appearance	scalar	*Visual NORML	<b>NORML</b>	NORML	NORML
Odor	scalar	*Visual NORML	<b>NORML</b>	NORML	NORML
Emulsified Water	scalar	*Visual >0.1	<b>NEG</b>	NEG	NEG
Free Water	scalar	*Visual	<b>NEG</b>	NEG	NEG



# OIL ANALYSIS REPORT

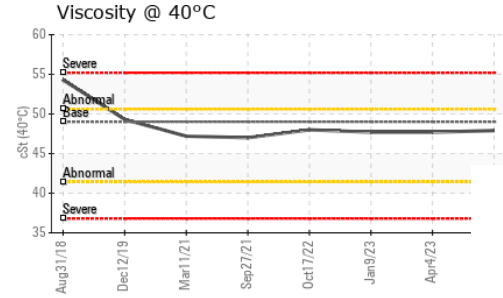
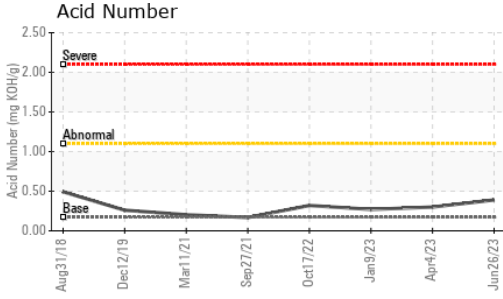

FLUID PROPERTIES		method	limit/base	current	history1	history2
Visc @ 40°C	cSt	ASTM D445	49.01	<b>47.9</b>	47.7	47.7

SAMPLE IMAGES		method	limit/base	current	history1	history2
---------------	--	--------	------------	---------	----------	----------

Color

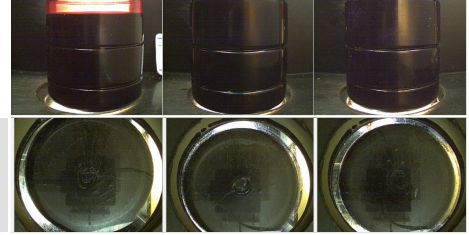

Bottom

## GRAPHS

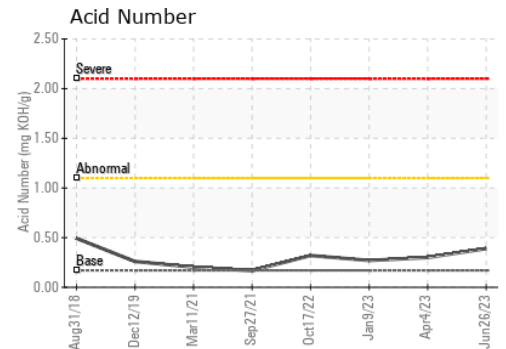
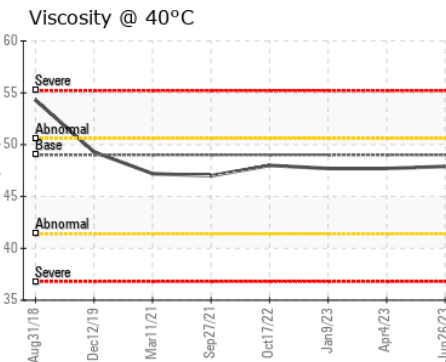
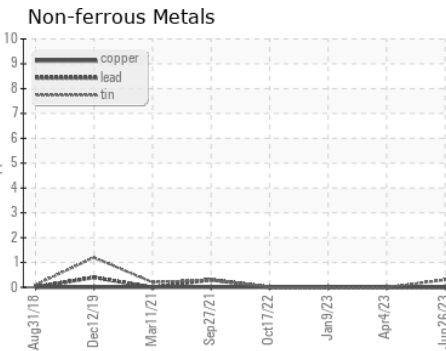
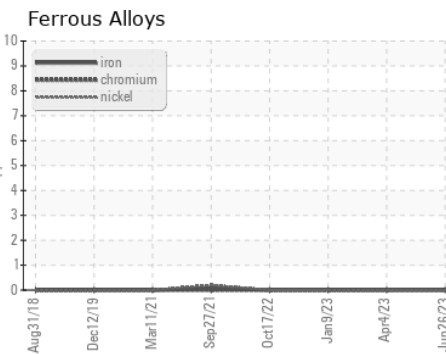

Certificate L2367

**Laboratory** : WearCheck USA - 501 Madison Ave., Cary, NC 27513  
**Sample No.** : UCH05905626 **Received** : 24 Jul 2023  
**Lab Number** : **05905626** **Diagnosed** : 26 Jul 2023  
**Unique Number** : 10566982 **Diagnostician** : Don Baldrige  
**Test Package** : IND 2

To discuss this sample report, contact Customer Service at 1-800-237-1369.

\* - Denotes test methods that are outside of the ISO 17025 scope of accreditation.

Statements of conformity to specifications are based on the simple acceptance decision rule (JCGM 106:2012)

**TATE ENGINEERING**  
8131 VIRGINIA PINE CT  
RICHMOND, VA  
US 23237  
Contact: JOE MYRICK  
JOE.MYRICK@TATE.COM  
T: (804)339-0007  
F: (804)743-0415