

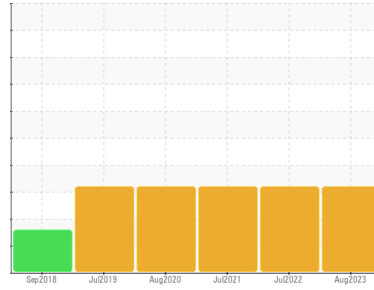

PROBLEM SUMMARY

Sample Rating Trend



WATER



Machine Id
CARRIER LCOR MADISON EAST C1 (S/N 5002Q67310)

Component
Refrigeration Compressor
Fluid
CARRIER 68 (--- Oz)

COMPONENT CONDITION SUMMARY

▲ Silicon (ppm)

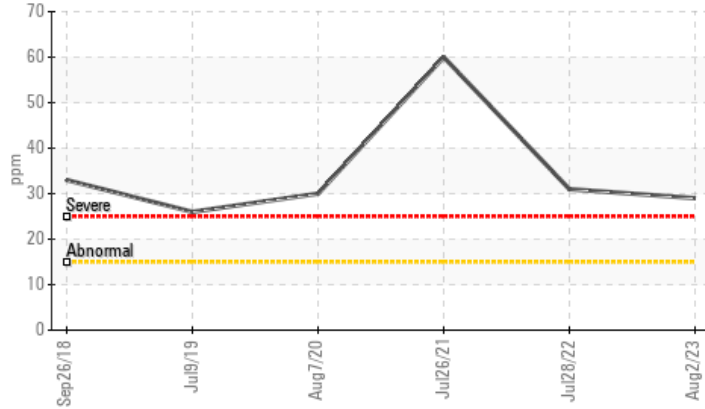

▲ Water

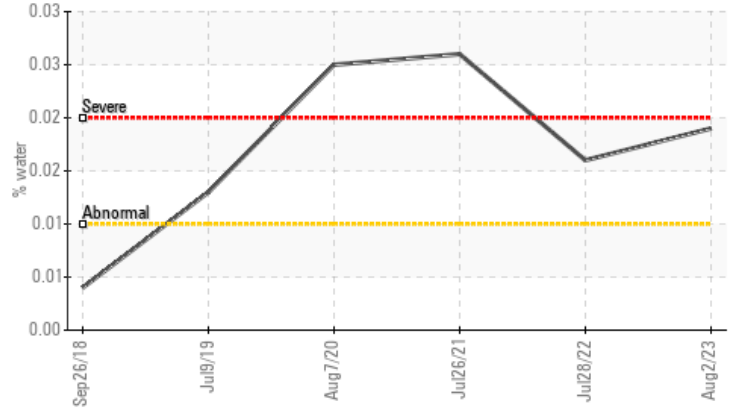

RECOMMENDATION

No corrective action is recommended at this time.
Resample at the next service interval to monitor.

PROBLEMATIC TEST RESULTS

Sample Status				ABNORMAL	ABNORMAL	ABNORMAL
Silicon	ppm	ASTM D5185m	>15	▲ 29	▲ 31	▲ 60
Water	%	ASTM D6304	>0.01	▲ 0.019	▲ 0.016	▲ 0.026
ppm Water	ppm	ASTM D6304	>100	▲ 195.4	▲ 168.6	▲ 269.0

Customer Id: CDSCRO
Sample No.: WC0714045
Lab Number: 05924367
Test Package: IND 2



To manage this report scan the QR code

To discuss the diagnosis or test data:
Angela Borella +1 800-237-1369
angela.borella@wearcheckusa.com

To change component or sample information:
Customer Service +1 1-800-237-1369
customerservice@wearcheck.com

RECOMMENDED ACTIONS

There are no recommended actions for this sample.

HISTORICAL DIAGNOSIS

28 Jul 2022 Diag: Don Baldrige

WATER



No corrective action is recommended at this time. Resample at the next service interval to monitor. All component wear rates are normal. There is a trace of moisture present in the oil. Elemental level of silicon (Si) above normal. The AN level is acceptable for this fluid. The condition of the oil is suitable for further service.

view report



26 Jul 2021 Diag: Don Baldrige

WATER



No corrective action is recommended at this time. Resample at the next service interval to monitor. All component wear rates are normal. There is a trace of moisture present in the oil. Elemental level of silicon (Si) above normal. The AN level is acceptable for this fluid. The condition of the oil is suitable for further service.

view report



07 Aug 2020 Diag: Don Baldrige

WATER



No corrective action is recommended at this time. Resample at the next service interval to monitor. All component wear rates are normal. There is a trace of moisture present in the oil. Elemental level of silicon (Si) above normal. The AN level is acceptable for this fluid. The condition of the oil is suitable for further service.

view report





OIL ANALYSIS REPORT

Sample Rating Trend

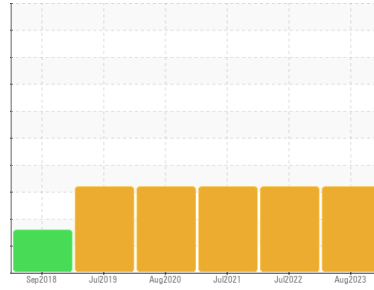

WATER



Machine Id
CARRIER LCOR MADISON EAST C1 (S/N 5002Q67310)
 Component
Refrigeration Compressor
 Fluid
CARRIER 68 (--- Oz)

DIAGNOSIS

▲ Recommendation

No corrective action is recommended at this time. Resample at the next service interval to monitor.

Wear

All component wear rates are normal.

▲ Contamination

There is a trace of moisture present in the oil. Elemental level of silicon (Si) above normal.

Fluid Condition

The AN level is acceptable for this fluid. The condition of the oil is suitable for further service.

SAMPLE INFORMATION

	method	limit/base	current	history1	history2
Sample Number	Client Info		WC0714045	WC0597014	WC0484526
Sample Date	Client Info		02 Aug 2023	28 Jul 2022	26 Jul 2021
Machine Age	hrs	Client Info	65833	44286	60165
Oil Age	hrs	Client Info	65833	44286	0
Oil Changed	Client Info		N/A	N/A	N/A
Sample Status			ABNORMAL	ABNORMAL	ABNORMAL

WEAR METALS

	method	limit/base	current	history1	history2
Iron	ppm	ASTM D5185m >8	0	<1	<1
Chromium	ppm	ASTM D5185m >2	0	0	0
Nickel	ppm	ASTM D5185m	0	1	0
Titanium	ppm	ASTM D5185m	0	0	0
Silver	ppm	ASTM D5185m >2	0	<1	0
Aluminum	ppm	ASTM D5185m >3	<1	2	<1
Lead	ppm	ASTM D5185m >2	0	<1	0
Copper	ppm	ASTM D5185m >8	<1	<1	<1
Tin	ppm	ASTM D5185m >4	1	3	0
Antimony	ppm	ASTM D5185m	---	---	0
Vanadium	ppm	ASTM D5185m	0	0	0
Cadmium	ppm	ASTM D5185m	0	0	0

ADDITIVES

	method	limit/base	current	history1	history2
Boron	ppm	ASTM D5185m	0	1	0
Barium	ppm	ASTM D5185m	0	0	0
Molybdenum	ppm	ASTM D5185m	0	0	<1
Manganese	ppm	ASTM D5185m	<1	0	0
Magnesium	ppm	ASTM D5185m	1	0	0
Calcium	ppm	ASTM D5185m	0	0	0
Phosphorus	ppm	ASTM D5185m	1842	2044	980
Zinc	ppm	ASTM D5185m	0	0	0
Sulfur	ppm	ASTM D5185m	0	18	0

CONTAMINANTS

	method	limit/base	current	history1	history2
Silicon	ppm	ASTM D5185m >15	▲ 29	▲ 31	▲ 60
Sodium	ppm	ASTM D5185m	<1	0	0
Potassium	ppm	ASTM D5185m >20	2	0	0
Water	%	ASTM D6304 >0.01	▲ 0.019	▲ 0.016	▲ 0.026
ppm Water	ppm	ASTM D6304 >100	▲ 195.4	▲ 168.6	▲ 269.0

FLUID DEGRADATION

	method	limit/base	current	history1	history2
Acid Number (AN)	mg KOH/g	ASTM D974	0.06	0.057	0.015



OIL ANALYSIS REPORT

▲ Silicon (ppm)

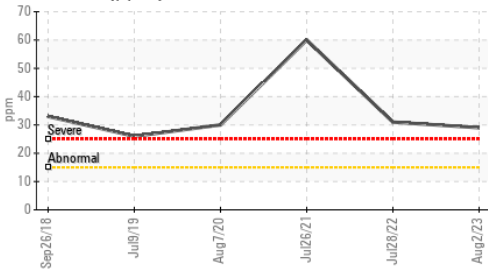

▲ Water

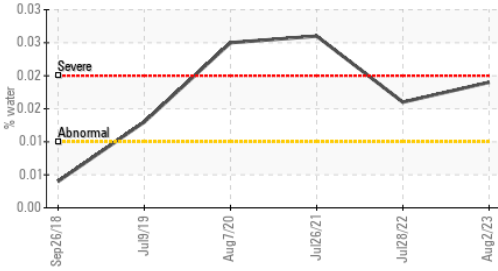

Acid Number

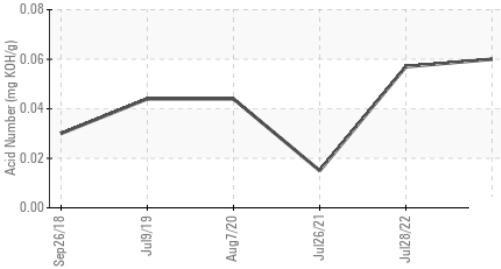

Viscosity @ 40°C

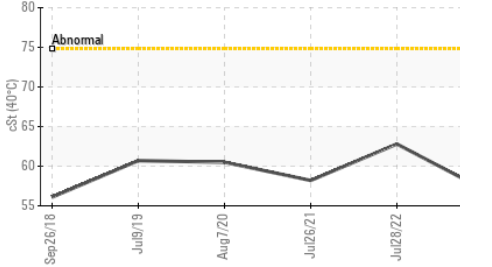

VISUAL	method	limit/base	current	history1	history2
White Metal	scalar	*Visual	NONE	NONE	NONE
Yellow Metal	scalar	*Visual	NONE	NONE	NONE
Precipitate	scalar	*Visual	NONE	NONE	NONE
Silt	scalar	*Visual	NONE	NONE	NONE
Debris	scalar	*Visual	NONE	NONE	NONE
Sand/Dirt	scalar	*Visual	NONE	NONE	NONE
Appearance	scalar	*Visual	NORML	NORML	NORML
Odor	scalar	*Visual	NORML	NORML	NORML
Emulsified Water	scalar	*Visual	>0.01	NEG	NEG
Free Water	scalar	*Visual		NEG	NEG

FLUID PROPERTIES	method	limit/base	current	history1	history2
Visc @ 40°C	cSt	ASTM D445	57.1	62.8	58.2

SAMPLE IMAGES	method	limit/base	current	history1	history2
---------------	--------	------------	---------	----------	----------

Color

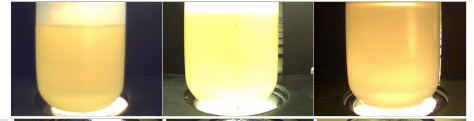

Bottom

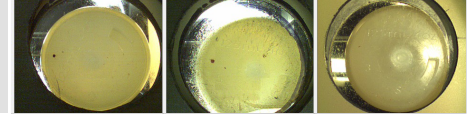

GRAPHS

Ferrous Alloys

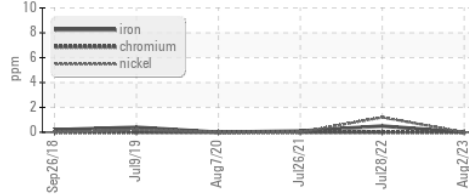

Non-ferrous Metals

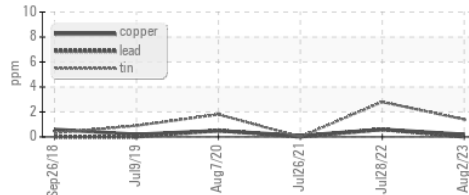

Viscosity @ 40°C

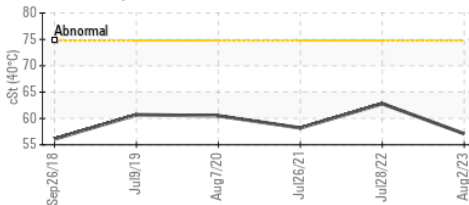

Acid Number

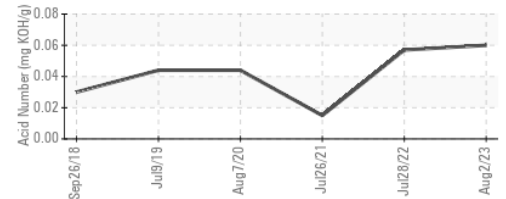

Certificate L2367

Laboratory : WearCheck USA - 501 Madison Ave., Cary, NC 27513
 Sample No. : WC0714045 Received : 14 Aug 2023
 Lab Number : 05924367 Diagnosed : 16 Aug 2023
 Unique Number : 10604314 Diagnostician : Angela Borella
 Test Package : IND 2

CDS MECHANICAL SERVICES INC
 1654 CROFTON BLVD, SUITE 9
 CROFTON, MD
 US 21114
 Contact: KENNY COMBA
 kcomba@cdsmechanical.net
 T: (410)451-7157
 F:

To discuss this sample report, contact Customer Service at 1-800-237-1369.

* - Denotes test methods that are outside of the ISO 17025 scope of accreditation.

Statements of conformity to specifications are based on the simple acceptance decision rule (JCGM 106:2012)