

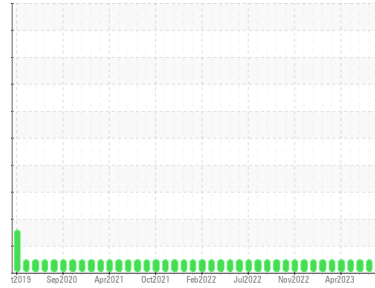

OIL ANALYSIS REPORT

Sample Rating Trend



NORMAL



Area
Martinsville
 Machine Id
[Martinsville] Oil - Port Reduction Gear
 Component
Port Reduction Gear
 Fluid
MOBIL DELVAC 1640 (28 GAL)

DIAGNOSIS

Recommendation

Resample at the next service interval to monitor. (Customer Sample Comment: George Willis)

Wear

All component wear rates are normal.

Contamination

There is no indication of any contamination in the oil.

Fluid Condition

The AN level is acceptable for this fluid. The condition of the oil is suitable for further service.

SAMPLE INFORMATION

	method	limit/base	current	history1	history2
Sample Number	Client Info		WC0769135	WC0769178	WC0769443
Sample Date	Client Info		08 Aug 2023	10 Jul 2023	13 Jun 2023
Machine Age	hrs	Client Info	19402	18820	18206
Oil Age	hrs	Client Info	7098	6517	5903
Oil Changed	Client Info		Not Chngd	N/A	Not Chngd
Sample Status			NORMAL	NORMAL	NORMAL

WEAR METALS

	method	limit/base	current	history1	history2
Iron	ppm	ASTM D5185m >150	9	9	9
Chromium	ppm	ASTM D5185m >10	<1	0	0
Nickel	ppm	ASTM D5185m >10	0	0	0
Titanium	ppm	ASTM D5185m	<1	0	0
Silver	ppm	ASTM D5185m	0	<1	0
Aluminum	ppm	ASTM D5185m >25	<1	<1	0
Lead	ppm	ASTM D5185m >100	<1	<1	0
Copper	ppm	ASTM D5185m >50	12	11	10
Tin	ppm	ASTM D5185m >10	0	<1	0
Vanadium	ppm	ASTM D5185m	<1	0	0
Cadmium	ppm	ASTM D5185m	<1	0	0

ADDITIVES

	method	limit/base	current	history1	history2
Boron	ppm	ASTM D5185m	12	12	14
Barium	ppm	ASTM D5185m	0	1	2
Molybdenum	ppm	ASTM D5185m	38	40	39
Manganese	ppm	ASTM D5185m	<1	<1	<1
Magnesium	ppm	ASTM D5185m	523	512	496
Calcium	ppm	ASTM D5185m	1520	1460	1380
Phosphorus	ppm	ASTM D5185m	828	853	825
Zinc	ppm	ASTM D5185m	971	980	959
Sulfur	ppm	ASTM D5185m	3555	3489	3811

CONTAMINANTS

	method	limit/base	current	history1	history2
Silicon	ppm	ASTM D5185m >50	2	2	2
Sodium	ppm	ASTM D5185m	3	0	0
Potassium	ppm	ASTM D5185m >20	2	2	2
Water	%	ASTM D6304 >0.1	0.021	0.033	0.029
ppm Water	ppm	ASTM D6304 >1000	215.3	335.6	290.3

FLUID DEGRADATION

	method	limit/base	current	history1	history2
Acid Number (AN)	mg KOH/g	ASTM D8045	0.96	1.208	1.09



OIL ANALYSIS REPORT

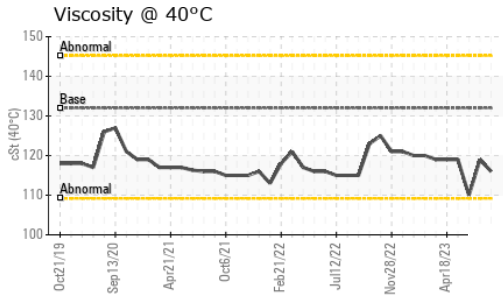
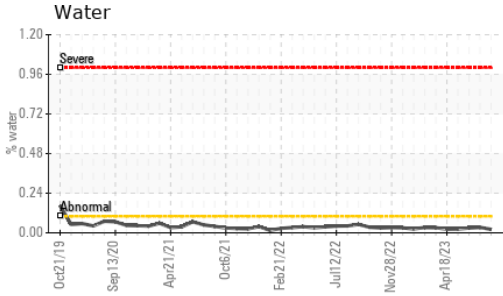
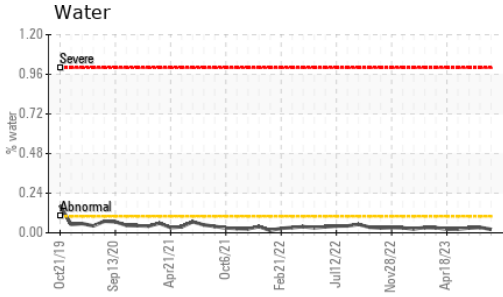

VISUAL	method	limit/base	current	history1	history2
White Metal	scalar	*Visual	NONE	NONE	NONE
Yellow Metal	scalar	*Visual	NONE	NONE	NONE
Precipitate	scalar	*Visual	NONE	NONE	NONE
Silt	scalar	*Visual	NONE	NONE	NONE
Debris	scalar	*Visual	NONE	NONE	NONE
Sand/Dirt	scalar	*Visual	NONE	NONE	NONE
Appearance	scalar	*Visual	NORML	NORML	NORML
Odor	scalar	*Visual	NORML	NORML	NORML
Emulsified Water	scalar	*Visual	>0.1	NEG	NEG
Free Water	scalar	*Visual		NEG	NEG

FLUID PROPERTIES	method	limit/base	current	history1	history2
Visc @ 40°C	cSt	ASTM D445 132	116	119	110

SAMPLE IMAGES	method	limit/base	current	history1	history2
---------------	--------	------------	---------	----------	----------

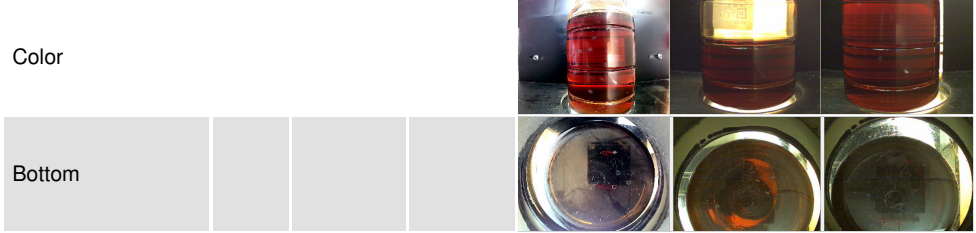

GRAPHS

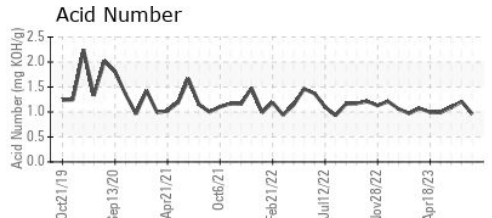
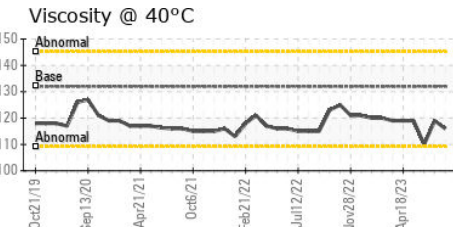
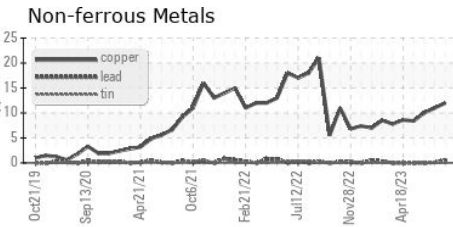
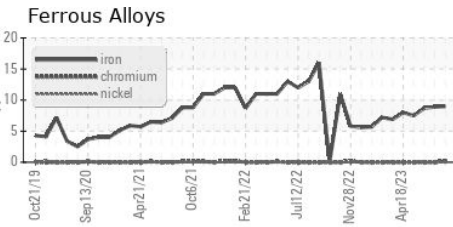

Certificate L2367

Laboratory : WearCheck USA - 501 Madison Ave., Cary, NC 27513
Sample No. : WC0769135 **Received** : 17 Aug 2023
Lab Number : 05927317 **Diagnosed** : 18 Aug 2023
Unique Number : 10607264 **Diagnostician** : Doug Bogart
Test Package : IND 2 (Additional Tests: KF)

MARATHON PETROLEUM CO.
 101 12TH ST
 CATLETTSBURG, KY
 US 41169
 Contact: CORY GUMBERT
 cagumbert@marathonpetroleum.com
 T: (606)585-3950
 F: x:

To discuss this sample report, contact Customer Service at 1-800-237-1369.

* - Denotes test methods that are outside of the ISO 17025 scope of accreditation.

Statements of conformity to specifications are based on the simple acceptance decision rule (JCGM 106:2012)