

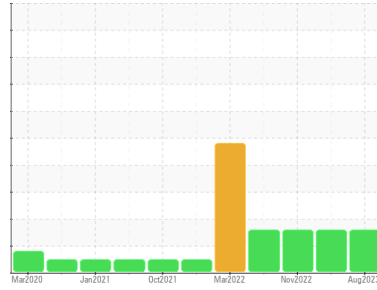

PROBLEM SUMMARY

Area
KAESER S-460 [6081]
 Machine Id
KAESER 1051 - PANDUIT
 Component
Compressor

Sample Rating Trend



COMPONENT CONDITION SUMMARY

▲ Silicon (ppm)

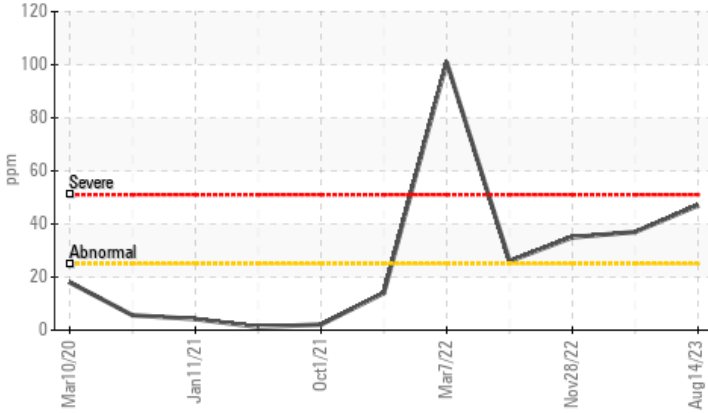

RECOMMENDATION

Oil and filter change at the time of sampling has been noted. No corrective action is recommended at this time. Resample at the next service interval to monitor.

PROBLEMATIC TEST RESULTS

Sample Status				MARGINAL	MARGINAL	MARGINAL
Silicon	ppm	ASTM D5185m	>25	▲ 47	▲ 37	▲ 35

Customer Id: UCDEL DOW
 Sample No.: UCH05934427
 Lab Number: 05934427
 Test Package: IND 2



To manage this report scan the QR code

To discuss the diagnosis or test data:
 Don Baldrige +1
don.b505@comcast.net

To change component or sample information:
 Customer Service +1 1-800-237-1369
customerservice@wearcheck.com

RECOMMENDED ACTIONS

Action	Status	Date	Done By	Description
Change Fluid	---	---	?	Oil and filter change at the time of sampling has been noted.
Change Filter	---	---	?	Oil and filter change at the time of sampling has been noted.

HISTORICAL DIAGNOSIS

19 Apr 2023 Diag: Don Baldrige

DIRT



Oil and filter change at the time of sampling has been noted. No corrective action is recommended at this time. Resample at the next service interval to monitor. All component wear rates are normal. Elemental level of silicon (Si) above normal. The condition of the oil is acceptable for the time in service.

view report



28 Nov 2022 Diag: Doug Bogart

DIRT



The filter change at the time of sampling has been noted. Resample at the next service interval to monitor. All component wear rates are normal. Elemental level of silicon (Si) above normal indicating ingress of seal material. The condition of the oil is acceptable for the time in service.

view report



07 Jun 2022 Diag: Angela Borella

DIRT



The filter change at the time of sampling has been noted. Resample at the next service interval to monitor. All component wear rates are normal. Elemental level of silicon (Si) above normal indicating ingress of seal material. The condition of the oil is acceptable for the time in service.

view report





OIL ANALYSIS REPORT

Sample Rating Trend

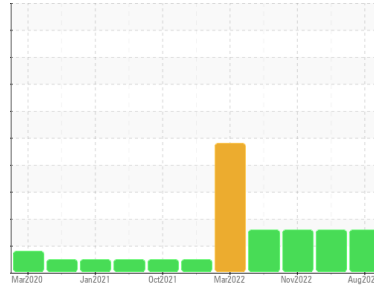

Area
KAESER S-460 [6081]
 Machine Id
KAESER 1051 - PANDUIT
 Component
Compressor

DIAGNOSIS

Recommendation
 Oil and filter change at the time of sampling has been noted. No corrective action is recommended at this time. Resample at the next service interval to monitor.

Wear
 All component wear rates are normal.

Contamination
 Elemental level of silicon (Si) above normal.

Fluid Condition
 The condition of the oil is acceptable for the time in service.

SAMPLE INFORMATION		method	limit/base	current	history1	history2
Sample Number	Client Info			UCH05934427	UCH05837867	UCH05711140
Sample Date	Client Info			14 Aug 2023	19 Apr 2023	28 Nov 2022
Machine Age	hrs Client Info			22446	20703	18092
Oil Age	hrs Client Info			1743	2927	316
Oil Changed	Client Info			Changed	Changed	Not Changed
Sample Status				MARGINAL	MARGINAL	MARGINAL

WEAR METALS		method	limit/base	current	history1	history2
Iron	ppm	ASTM D5185m	>50	<1	0	<1
Chromium	ppm	ASTM D5185m	>10	0	0	0
Nickel	ppm	ASTM D5185m	>3	0	<1	0
Titanium	ppm	ASTM D5185m	>3	0	0	0
Silver	ppm	ASTM D5185m	>2	0	0	0
Aluminum	ppm	ASTM D5185m	>10	0	<1	<1
Lead	ppm	ASTM D5185m	>10	0	0	0
Copper	ppm	ASTM D5185m	>50	4	11	6
Tin	ppm	ASTM D5185m	>10	4	9	7
Vanadium	ppm	ASTM D5185m		0	0	0
Cadmium	ppm	ASTM D5185m		0	0	0

ADDITIVES		method	limit/base	current	history1	history2
Boron	ppm	ASTM D5185m		0	0	0
Barium	ppm	ASTM D5185m	90	14	15	28
Molybdenum	ppm	ASTM D5185m		0	0	0
Manganese	ppm	ASTM D5185m		0	<1	<1
Magnesium	ppm	ASTM D5185m	90	42	49	50
Calcium	ppm	ASTM D5185m	2	<1	<1	1
Phosphorus	ppm	ASTM D5185m		3	9	4
Zinc	ppm	ASTM D5185m		6	19	7
Sulfur	ppm	ASTM D5185m		19338	20648	19886

CONTAMINANTS		method	limit/base	current	history1	history2
Silicon	ppm	ASTM D5185m	>25	▲ 47	▲ 37	▲ 35
Sodium	ppm	ASTM D5185m		21	42	40
Potassium	ppm	ASTM D5185m	>20	5	11	6

FLUID DEGRADATION		method	limit/base	current	history1	history2
Acid Number (AN)	mg KOH/g	ASTM D8045	0.4	0.33	0.37	0.28

VISUAL		method	limit/base	current	history1	history2
White Metal	scalar	*Visual	NONE	NONE	NONE	NONE
Yellow Metal	scalar	*Visual	NONE	NONE	NONE	NONE
Precipitate	scalar	*Visual	NONE	NONE	NONE	NONE
Silt	scalar	*Visual	NONE	NONE	NONE	NONE
Debris	scalar	*Visual	NONE	LIGHT	LIGHT	LIGHT
Sand/Dirt	scalar	*Visual	NONE	NONE	NONE	NONE
Appearance	scalar	*Visual	NORML	NORML	NORML	NORML
Odor	scalar	*Visual	NORML	NORML	NORML	NORML
Emulsified Water	scalar	*Visual	>0.05	NEG	NEG	NEG
Free Water	scalar	*Visual		NEG	NEG	NEG



OIL ANALYSIS REPORT

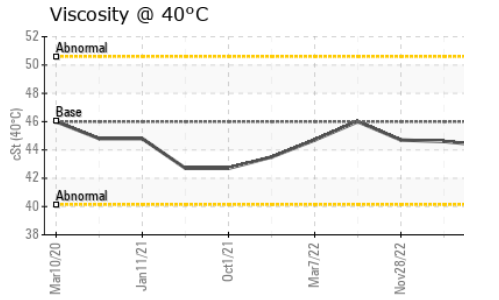
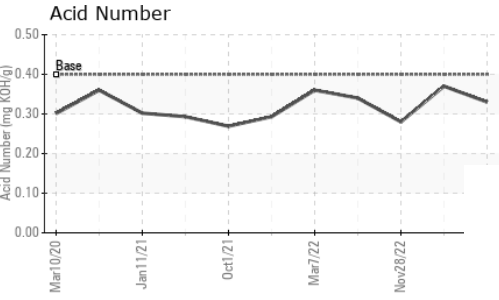
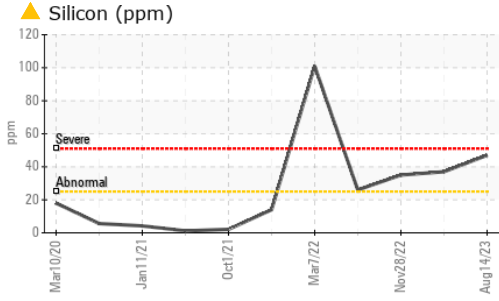

FLUID PROPERTIES	method	limit/base	current	history1	history2
Visc @ 40°C	cSt	ASTM D445 46	44.3	44.6	44.7

SAMPLE IMAGES	method	limit/base	current	history1	history2
---------------	--------	------------	---------	----------	----------

Color

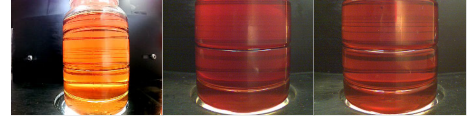

Bottom

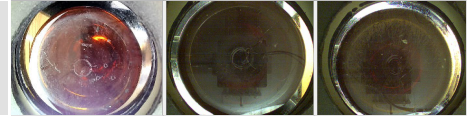

GRAPHS

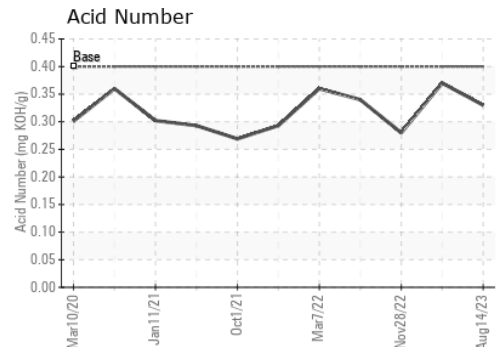
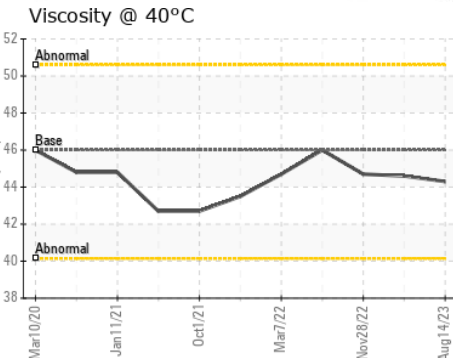
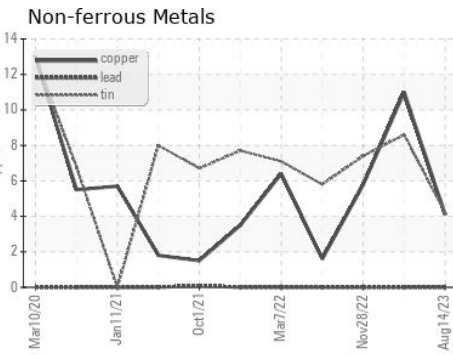
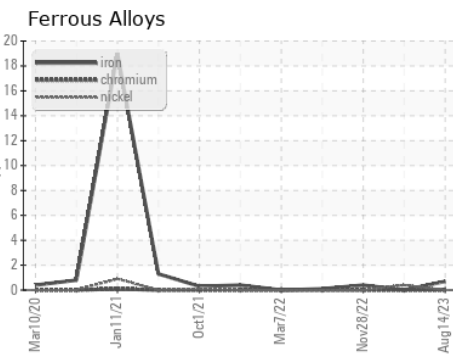

Certificate L2367

Laboratory : WearCheck USA - 501 Madison Ave., Cary, NC 27513
Sample No. : UCH05934427 **Received** : 24 Aug 2023
Lab Number : **05934427** **Diagnosed** : 27 Aug 2023
Unique Number : 10619698 **Diagnostician** : Don Baldrige
Test Package : IND 2

DELTA INDUSTRIES - DOWNERS GROVE
 2201 CURTISS STREET
 DOWNERS GROVE, IL
 US 60515
 Contact: MICHAEL FERRIS

To discuss this sample report, contact Customer Service at 1-800-237-1369.

* - Denotes test methods that are outside of the ISO 17025 scope of accreditation.

Statements of conformity to specifications are based on the simple acceptance decision rule (JCGM 106:2012)

T: (630)960-3931