

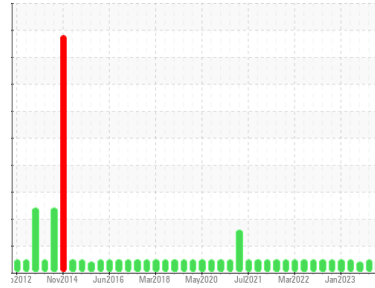

OIL ANALYSIS REPORT

Sample Rating Trend



NORMAL



Machine Id
CM05 WS08 (S/N 4072289)

Component
Gearbox

Fluid
SHELL OMALA 320 (4 GAL)

DIAGNOSIS

Recommendation

Resample at the next service interval to monitor.

Wear

All component wear rates are normal.

Contamination

There is no indication of any contamination in the oil.

Fluid Condition

The AN level is acceptable for this fluid. The condition of the oil is suitable for further service.

SAMPLE INFORMATION		method	limit/base	current	history1	history2
Sample Number	Client Info			WC0630949	WC0630968	WC0749810
Sample Date	Client Info			31 Jul 2023	05 Jun 2023	27 Mar 2023
Machine Age	yrs	Client Info		0	10	10
Oil Age	yrs	Client Info		0	0	0
Oil Changed	Client Info			Changed	Changed	N/A
Sample Status				NORMAL	NORMAL	ABNORMAL

WEAR METALS		method	limit/base	current	history1	history2
Iron	ppm	ASTM D5185m	>200	32	30	27
Chromium	ppm	ASTM D5185m	>15	<1	<1	0
Nickel	ppm	ASTM D5185m	>15	<1	1	0
Titanium	ppm	ASTM D5185m		0	0	0
Silver	ppm	ASTM D5185m		0	0	0
Aluminum	ppm	ASTM D5185m	>25	0	<1	0
Lead	ppm	ASTM D5185m	>100	<1	<1	0
Copper	ppm	ASTM D5185m	>200	5	2	9
Tin	ppm	ASTM D5185m	>25	<1	<1	0
Vanadium	ppm	ASTM D5185m		0	0	0
Cadmium	ppm	ASTM D5185m		0	0	0

ADDITIVES		method	limit/base	current	history1	history2
Boron	ppm	ASTM D5185m	5.5	1	0	0
Barium	ppm	ASTM D5185m	0.4	2	0	0
Molybdenum	ppm	ASTM D5185m	0.5	<1	<1	0
Manganese	ppm	ASTM D5185m		<1	<1	<1
Magnesium	ppm	ASTM D5185m	23	3	1	10
Calcium	ppm	ASTM D5185m	13	55	73	99
Phosphorus	ppm	ASTM D5185m	450	368	365	400
Zinc	ppm	ASTM D5185m	9.9	55	48	52
Sulfur	ppm	ASTM D5185m	8181	16155	19032	18971

CONTAMINANTS		method	limit/base	current	history1	history2
Silicon	ppm	ASTM D5185m	>50	2	1	4
Sodium	ppm	ASTM D5185m		2	2	<1
Potassium	ppm	ASTM D5185m	>20	11	2	0

FLUID DEGRADATION		method	limit/base	current	history1	history2
Acid Number (AN)	mg KOH/g	ASTM D8045		0.59	0.62	0.33

VISUAL		method	limit/base	current	history1	history2
White Metal	scalar	*Visual	NONE	NONE	NONE	NONE
Yellow Metal	scalar	*Visual	NONE	NONE	NONE	NONE
Precipitate	scalar	*Visual	NONE	NONE	NONE	NONE
Silt	scalar	*Visual	NONE	NONE	NONE	NONE
Debris	scalar	*Visual	NONE	NONE	NONE	▲ MODER
Sand/Dirt	scalar	*Visual	NONE	NONE	NONE	NONE
Appearance	scalar	*Visual	NORML	NORML	NORML	NORML
Odor	scalar	*Visual	NORML	NORML	NORML	NORML
Emulsified Water	scalar	*Visual	>0.2	NEG	NEG	NEG
Free Water	scalar	*Visual		NEG	NEG	NEG



OIL ANALYSIS REPORT

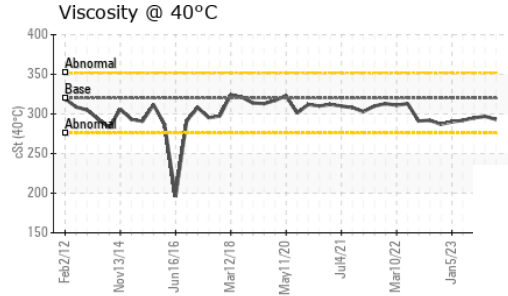
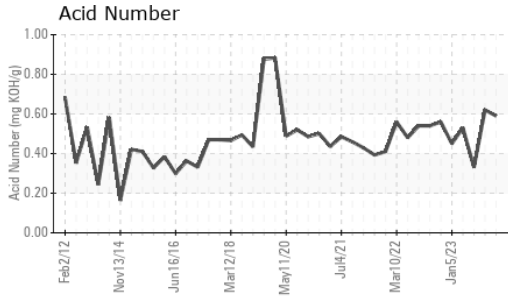

FLUID PROPERTIES		method	limit/base	current	history1	history2
Visc @ 40°C	cSt	ASTM D445	320	293	297	295

SAMPLE IMAGES		method	limit/base	current	history1	history2
---------------	--	--------	------------	---------	----------	----------

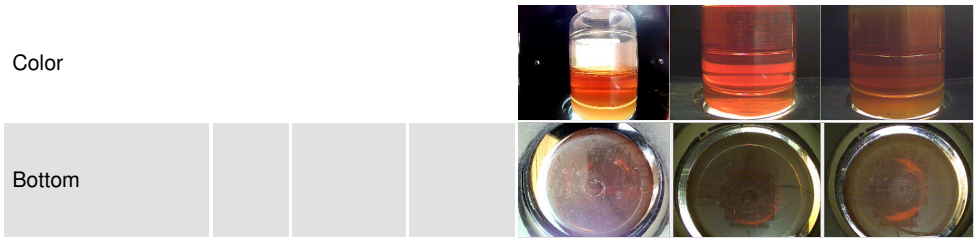

GRAPHS

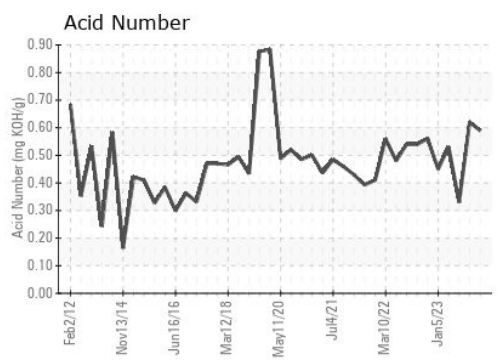
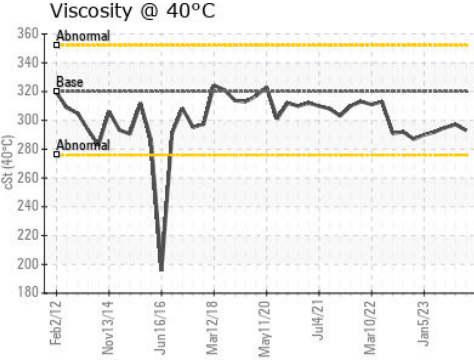
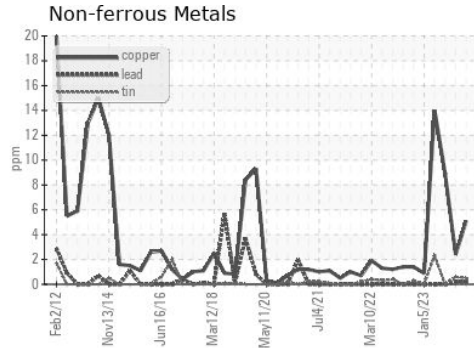
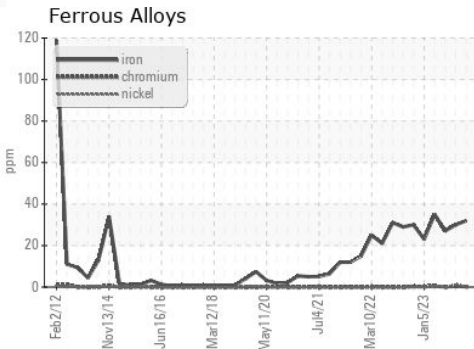

Laboratory : WearCheck USA - 501 Madison Ave., Cary, NC 27513
Sample No. : WC0630949 **Received** : 29 Aug 2023
Lab Number : 05937421 **Diagnosed** : 30 Aug 2023
Unique Number : 10622692 **Diagnostician** : Wes Davis
Test Package : IND 2

LEPRINO FOODS - WAVERLY
 400 LEPRINO AVE
 WAVERLY, NY
 US 14892
 Contact: ED TWINING
 ETWINING@LEPRINOFOODS.COM
 T:
 F: (570)882-7290

Certificate L2367
 To discuss this sample report, contact Customer Service at 1-800-237-1369.
 * - Denotes test methods that are outside of the ISO 17025 scope of accreditation.
 Statements of conformity to specifications are based on the simple acceptance decision rule (JCGM 106:2012)